NEW HAVEN WINS MERGER

PUNISHMENT

FOURTH EDITION

BOSTON AMERICAN

Weather Forecast Continued Fair

VOL. 6—No. 299. Copyright, 1910, by the New England Newspaper Publishing Company. BOSTON, MONDAY, JANUARY 17, 1910. Registered in U. S. Patent Office. ONE CENT

BOARD ADVISES "ILLEGAL ACTS" BE AUTHORIZED

Legislature Told That Railroad Has Violated Law, But Urges That the Law Should Be Changed So That the Railroad's Acts Will Be Made Legal.

The New Haven railroad broke the laws of Massachusetts when it sought to gobble up the Boston & Maine stock and gathered in a lot of the street railways—but, it it asks pardon from the Massachusetts Legislature, it will make things all right.

That is the suggestion made in the report of the Railroad Commission, bank commissioner and tax commissioner, sitting jointly, sent to the Legislature to-day. Here are the exact words of the tip to the New Haven as to how to get out of the hole:

"The joint board is, therefore, of opinion that the company, having committed acts in violation of the laws, should seasonably present to the General Court of 1910 its petition for the authorization of these acts.

"This action of the company will be in accord with the policy heretofore pursued for many years by the other principal railroad companies of the Commonwealth, the Boston & Albany and the Boston & Maine."

The joint board suggests without explicitly stating that the New Haven is not upon sound financial basis, that the Legislature ascertain whether the outstanding obligations of the company are, in the opinion of counsel employed by the corporation as such, "fair information being essential to a proper determination of the question of the company's financial condition."

"Effect Is Apparent."

The report of the joint board is a sequel to the sensational report of Attorney-General Dana Malone to the legislature of 1909. Malone made the point blank statement that the New Haven had committed acts in violation of the laws and that it was up to the Legislature either to declare the company's franchise forfeited or to legalize its illegal acts. The present report does not refer to the Rate Commission, Bank Commissioner and Tax Commissioner, sitting jointly.

The report of the joint board is not out of line with what has been expected. Considering the only alternative to this policy suggested by the Attorney-General viz., that the Commonwealth deem the franchises and privileges of the New Haven to be forfeited and extinguish its right to be a corporation of Massachusetts—the joint board says:

"The effect of such legislation, both on the existing issues of the company, its bonds and stocks, and its rights with respect to the Boston Railroad Holding Company, is too apparent for discussion."

The joint board is convinced, it says, that its "recommendations and conclusions, if made effective, will re-establish satisfactory and cordial relations between the Commonwealth and the company and, in the language of its directors, make its true interests and those of the people of Massachusetts identical."

Other features of the joint board's report are:

"The passage of the Holding Company bill may fairly be held to be a legislative answer against the proposition to repeal the New Haven's charter.

"Laws Are Violated."

"If the New Haven is to continue as a corporation of Massachusetts, the Commonwealth should be secured in an effective control and supervision of such franchises and powers as do not fall within the exclusive jurisdiction of any other State.

"The essential factor which has in large measure created the strained relations between the New Haven and the Commonwealth is to be found in the exercise of franchises and privileges granted by the State of Connecticut and exercised in violation of the laws and public policy of Massachusetts.

Continued on Page 4, Column 5.

If uniform legislation in the different Interested States seems to the General Court to be feasible, it ought, if possible, to be followed. This suggested possible solution of the question before us leads us to federal control.

"The expense of ascertaining the New Haven's financial condition should be borne by the company.

"The Commonwealth can well adhere to its policy of validating no securities hereafter any property other than for transportation of the public, incidental thereto.

"The Legislature should provide sufficient penalties for violations of the several railroad laws.

"If the New Haven should continue without legislative authority to exercise franchises not recognized by Massachusetts there would remain no course open for the Commonwealth other than to declare the company's franchises and privileges forfeited and to extinguish its right to be a corporation of Massachusetts."

Repeal of Charter.

The return of the New England to the Railroad Commission, made June 30, 1909, discloses: Capital stock outstanding, $100,000,000; bonds and debentures, $236,858,875; loans and notes payable, $3,250,000."

In the course of the report the following points are brought out:

"Had we any doubt with respect to the advisability of repealing or forfeiting the charter, it would be dispelled by a careful examination of the acts of the General Court of 1909, creating the Boston Railroad Holding Company (chapter 439), and providing that 'any railroad corporation incorporated at the date of the passage of this act under the laws of this Commonwealth may guarantee the principal of and the dividends and interest upon the capital stock, bonds, notes and other evidences of indebtedness of said Boston Railroad Holding Company, and may acquire and hold said stock, bonds, notes and other evidences of indebtedness, provided, however, that the shares of stock of said Boston Railroad Holding Company shall not be sold or transferred until said stock has been guaranteed as hereinbefore provided.'

"This enactment was made with the full knowledge of the law making power of Massachusetts that the New York, New Haven & Hartford Railroad Company was the only corporation that desired to avail itself of this provision; and, by implication, at least, it may fairly be held to be a legislative answer to the question of the repeal of the charter presented in the report of the attorney general.

"If, however, the company is to continue as a corporation of Massachusetts, the Commonwealth should be secured in an effective control and supervision of such franchises and powers as do not fall within the exclusive jurisdiction of any other State.

"The essential factor which has in large measure created the strained relations between the New Haven and the Commonwealth is to be found in the exercise of franchises and privileges granted by the State of Connecticut and exercised in violation of the laws and public policy of Massachusetts.

Continued on Page 4, Column 5.

TAFT PREDICTS END OF ALL THAT'S BAD IN TRUSTS

WASHINGTON, Jan. 17.—President Taft made a strong centralization speech in addressing the conference of the National Civic Federation today and declared his belief that if the corporation law desired by him is enacted all that is bad in the trusts will be eliminated.

Seth Low, president of the Federation, presided. The President's address was received with great applause. Judge Alton B. Parker and Mr. Low also spoke, explaining the purposes of the conference.

President Taft said in part:

"In the discussion of uniformity of State legislation we must fall back on the constitution. The constitutional lawyer is a lawyer who has gone out of practice, and become a politician. Mr. friend, Senator Root, was greatly misunderstood, several years ago, in regard to centralization of government. He uttered a warning then that the States must guard their rights under the constitution. Views were ascribed to him which would have been most radical. We have a centralized government. John Marshall didn't minimize the authority of the United States Supreme Court and the way he construed the constitution made us a nation.

"Eliminate All That Is Bad."

"It is said we have centralized the government too much.

"It is claimed that this is so in elections, bankruptcy matters and other things. All power conferred in the National government by the Constitution has not been exercised.

"I am inclined to think that it will be found wise, after a time, to recognize those organizations that do an interstate business by incorporating them, so as to get them under direct control of the National Government. I look forward to the elimination of all that is bad in the trusts, but the retention of what is good in them.

"It is wise in the interest of effective government to have some centralization of government. We have a Constitution under which the central government cannot effect all reforms. Part of this burden rests on the States themselves.

National Resources.

"In no department is this work going to be more important than in conservation of national resources. There is more to be done by the States than by the central government in conservation of the resources. There are many things which can be done toward reform by the conference on uniform legislation. One of the most important of these is uniform legislation regarding marriage and divorce. The States must do this, for it does not belong to national legislation.

"One of the most important reforms is in judicial procedure. Wealth has the advantage in the courts in the matter of expense. The States should adopt uniform legislation in judicial procedure.

John M. Stahl, president of the Farmers' Congress, was unanimously elected temporary secretary. Committees of fifteen each were appointed on permanent organization, program and resolutions. The morning session was then adjourned, to meet this afternoon in the ball room of the Arlington Hotel.

Addresses from the north and south in favor of legislation one of the principal matters to be considered by the federation is the preservation of State rights. One of the most important reforms to be considered will be a uniform divorce law. One of the proposals to be offered to the conference is a plan by which each State will send delegates annually to a national conference.

LEADER OF IRISH PARTY RETURNED WITHOUT CONTEST

John E. Redmond.

DUBLIN, Jan. 17.—John E. Redmond, the Irish Nationalist leader, and eight others of his party were returned to Parliament today unopposed. Redmond's constituency is Waterford.

P. H. Burke, Nationalist, was returned unopposed from Tullamore. The only other unopposed returns included J. B. Lonsdale, O'Donnell, mid-Armagh; Sir Thomas Esmonde, Nationalist, Wexford North; J. P. Hayden, Nationalist, South Roscommon; John Muldoon, Nationalist, East Wicklow; P. O'Doherty, Nationalist, North Donegal; T. Lindon, Nationalist, North Kildare; J. Cullinan, Nationalist, South Tipperary.

NET GAIN OF 53 FOR FITZGERALD IN THE RECOUNT

When the Election Commissioners took a recess of their recount at Faneuil Hall this afternoon, Ex-Senator Charles S. Sullivan, counsel for John F. Fitzgerald, announced unofficially that a net gain of forty-three for Fitzgerald had been found in Wards 6 and 6 in addition to a net gain of ten announced officially after the first seven precincts had been finished. This made a total net gain of fifty-three for Fitzgerald in the morning session if the unofficial figures are correct.

In Block 2, of Precinct 2, Ward 8, all fifty ballots had originally been counted for Storrow, on the recount, Sullivan said, the vote was shown to be: Storrow, 38; Fitzgerald, 12. Precinct 4, of Ward 6, showed a gain of 20, according to Fitzgerald's counsel.

It was announced that a recess would be taken between 6 and 7 tonight and that at 7 o'clock the count would be resumed, continuing until 10 p. m. Then adjournment will be taken until 9 o'clock tomorrow morning.

But Few Contests.

The first nine wards were counted unanimously. The Fitzgerald-Storrow battle in these wards was fought principally over the results in the Sixth, Eighth and Ninth precincts of these wards.

In the six wards thus far gone over changes discovered favored Fitzgerald. Not many ballots were contested in the morning session and the changes in the tabulation were not numerous.

The first seven precincts of the 26th showed a net gain of ten votes for Fitzgerald—a net of seven for Fitzgerald and a loss of three for Storrow. These precincts were the rest of Wards 1, 2, 4, 5, 6 and 7 and the second of Ward 8.

Excitement was suppressed during the early hours of the morning, and the best order prevailed. Fitzgerald and Storrow is a large that the contest did not develop any early bitterness.

Public Not Admitted.

The public was excluded from the hall, only counters, watchers and newspaper reporters were admitted by the Election Commissioners and the counting-boards announced before the count began that any person committing any disorder would be summarily removed. Six policemen were detailed but had nothing to do. Besides the clerks who counted the ballots, Fitzgerald and Storrow were permitted to have general counsel and two watchers for each ward counted. The contending candidates for the recount were present.

Ex-Senator Charles Innes appeared as counsel for Storrow, while ex-Senator Sullivan, former secretary of the Democratic State committee, appeared for Fitzgerald.

Continued on Page 2, Column 2.

CARDINAL TO AID FIGHT ON HIGH PRICES

WASHINGTON, D. C., Jan. 17.—Cardinal Gibbons will lend his aid to the fight against high food prices in the United States.

"I feel," said the Cardinal, "that something ought to be done to correct this evil. I myself have felt the weight of the high prices of the necessaries of living, yet I have been unable to analyze the causes. For a long time I have noticed the prices of supplies of all kinds secured gradually to be getting higher and higher, but while I have thought over the matter, I do not know just what causes the advance in prices.

"Of one thing I am certain, prices of necessaries have not kept pace with wages, that is, wages have not increased in proportion to the increased cost of living. Something must be wrong with economic conditions in the country when wages and salaries remain the same, and at the same time, food supplies continue to increase in price.

"Do you believe the trusts are responsible for the increased cost of living," the Cardinal was asked.

"As to that I am not prepared to say," replied the Cardinal. "Something evidently is wrong when many of the commonest necessaries in foods are priced at such enormous figures."

NEW PRIZE CONTEST!!! $25 FOR BEST RECIPES FOR BUCKWHEAT CAKES

Here's another prize contest for American readers.

The American will give $25 in cash prizes to the persons sending in the best recipes for buckwheat cakes.

You all know John Wiggins—that good natured old chap whose blunders are always causing so much trouble for his society-climbing wife and daughters, in those funny pictures on the American's editorial page.

Well, John Wiggins was raised back on the farm, and when he was young he used to dispose of large platefuls of delicious buckwheat cakes.

But now he's "made his pile" and broken into society. "Maggie," his wife, has given up cooking, and John can't find any good buckwheats.

"Gosh, but I'd like some of those buckwheat cakes sister's used to eat," he confided to the Editor of the American yesterday. "I can't find a place around Boston where I can get the real stuff."

The American offers $25 in cash prizes to the persons who send in the best recipes for buckwheat cakes, hoping that John Wiggins and many others will profit by the ideas and suggestions offered by American readers.

The prizes are:

First prize, $10.

Second prize, $5.

And ten prizes of $1 each.

Address JOHN WIGGINS, Boston American. Write on ONE side of paper only, and DO NOT pin letter sheets together.

BUCKWHEAT CAKES PRIZE CONTEST

The BOSTON AMERICAN will give $25 in cash prizes for the best recipes for BUCKWHEAT CAKES.

The prizes are:

First prize.....$10

Second prize.....5

Next ten prizes.....$1 each

Address JOHN WIGGINS, Boston American, Boston.

Write on one side of paper only and DO NOT pin letter sheets together.

LANG WINS FROM SQUIRES

SYDNEY, N. S. W., Jan. 17.—Bill Lang again to-day beat "Bosher Bill" Squires for the Australian championship in seven rounds. Lang was the favorite by reason of his recent defeat of Bob Fitzsimmons. Squires went to America in 1907, and was knocked out in one round by Tommy Burns, and later lost to lesser fighters. He was the challenger in to-day's fight.

SAVES DOCTORS' BILLS

Father John's Medicine—cures colds.

SUGAR TRUST MEN IN COURT

NEW YORK, Jan. 17.—Six officials and employes of the Sugar Trust, who were recently indicted on the charge of conspiracy to defraud the government, were arraigned to-day in the United States court and their trials were postponed until next Monday. Charles R. Heike, secretary of the trust's Williamsburg plant, was released under bonds of $5,000, and Harry W. Walker, formerly superintendent of the Williamsburg plant, was released under $2,000 bonds. The others have already been out under bonds. They are Ernest Gerbracht, James F. Bendernagel, Jean M. Vocker and James F. Halligan.

GIRL VICTIM IS TOO ILL TO GO TO COURT

John W. Kodesh was held in $3000 on a grand serious charge by Judge Perrin in the West Roxbury court today for hearing on January 26. Miss Constance Hall, the complainant, was unable to appear against him.

Patrolman Charles Ryan, who arrested Kodesh, read to the court a letter from Dr. J. M. Ford of the police that the girl would not be able to appear against the prisoner for ten days. Kodesh, who is eighteen years old and lives at No. 276 Poplar street, Roslindale, pleaded not guilty.

Miss Hall is seventeen years old and lives with Mr. and Mrs. George W. Russell of No. 22 Stimmil street, Roslindale. She was brutally attacked in a field off the Hyde Park boulevard Saturday afternoon, and Kodesh is accused of the crime. She is in a serious condition.

She was cut, bruised and battered by the blows dealt her by her assailant. According to her statements a young man crept up behind and knocked her down. She was rendered insensible by his first blows, and when she again recovered consciousness he was gone. She dragged herself on hands and knees to the Russell home, and Dr. Ford was summoned.

Following the description of her assailant directed suspicion to Kodesh, who was arrested two years ago on a similar charge. He was taken before the girl who accused him of being the man who attacked her, and she at once became hysterical. Kodesh was released from Concord Reformatory in 1909.

WOMAN BITTEN BY LEOPARD IS DEAD

NEW YORK, Jan. 17.—After suffering agony for a week, Mrs. Pauline Russelle, the animal trainer, who was bitten by one of her pet leopards, while rehearsing it, died in Bellevue Hospital to-day.

THE WEATHER.

Fair and warmer to-night; Tuesday unsettled, probably followed by rain or snow. Light variable winds, becoming easterly to southerly.

Sun rises 7 a. m.; sets 4:39 p. m.
High tide 3:33 a. m. and 3:59 p. m.
Moon sets 11:54 p. m.

THREE YEARS FOR FUR COAT THEFTS

For the larceny of three fur coats Edward J. Chamberlain and his wife Laura, of No. 28 Warrenton street, South End, were to-day sentenced to the House of Correction by Judge Parmenter. Edward received a three years' sentence and his wife one year. They appealed. He was held in $2,000 and she in $1,000 for the Grand Jury. The coats, the police claimed, were taken from automobiles while the occupants were shopping.

BOSTON "L" AMONG PAYING COMPANIES

The Massachusetts street railway companies which have earned and paid at least five per cent. annually upon capital stock for five years are the Boston Elevated, Boston and Revere Electric, citizens' Electric, Dartmouth and Westport, East Middlesex, Fitchburg and Leominster, Holyoke, Pittsfield Electric, Springfield, Union, West End and Worcester Consolidated lines.

APPEAL LOST, WALSH MUST GO TO PRISON

WASHINGTON, Jan. 17.—The last hope of John R. Walsh, the Chicago banker, in his fight for freedom was swept away to-day when the Supreme Court of the United States denied him a writ of certiorari that would permit a review of his case. The aged banker, now seventy-two years old, must don prison stripes.

Walsh is under sentence to five years in the Federal prison at Leavenworth. The man convicted of juggling railroads and wrecking the Chicago National Bank based his fight for a review of his case on the grounds that several counts in the original indictment on which he was convicted—it contained fifty-four counts altogether—were based on the same transaction. The plea for a writ of certiorari was filed with the Supreme Court on December 20 after the United States Circuit Court of Appeals had refused the banker a new trial. Walsh immediately demanded a new trial, giving 114 reasons.

INSURANCE AGENT SECRETLY INDICTED

Alexander Anderson, an insurance agent of Somerville, was arraigned before Judge Bond in the Superior Criminal Court in East Cambridge to-day on a secret indictment charging him with violation of the insurance law. He pleaded guilty and was fined $300 for little.

He was charged on two counts with offering a rebate. Assistant District Attorney's office refuses to divulge the details of the case.

INJUNCTION BARS COPPER MEETING

NEW YORK, Jan. 17.—The special meeting of the Utah Copper Company, which was to have been held to-day at Jersey City to ratify the merger with the Boston Consolidated Copper Company and to vote on the proposition to increase the capital stock from 2,500,000 shares, was adjourned until January 25 by reason of an injunction obtained by E. A. Wall at Trenton, restraining stockholders from holding the meeting.

AMBASSADOR OF BRAZIL IS DEAD

WASHINGTON, D. C., Jan. 17.—Ambassador Nabuco of Brazil died her to-day.

THE BOSTON EVENING AMERICAN

Guarantees Every Advertiser

More Than 200,000 More Circulation Than Any Other Evening Paper in Boston, and

More Than 75,000 More Circulation Than All the Other Evening Papers Combined Giving Them All They Claim.

Write It in Your Contract

MEN ACCUSED OF ATTACKING BRIDE CAUGHT

SPRINGFIELD, Jan. 17.—Joseph Marek and Bartoni Laski of Chicopee, wanted in connection with a murderous assault on Marek's bride formerly Miss Aunie Maskal of Chicopee and Salem, and leaving her for dead in a well in Bridgeport, Ct., were arrested to-day at the baggage room window of the Union Station in this city.

They came to the station at 8.30 and presented a baggage check for the trunk which the unfortunate bride had taken with her from Chicopee when she left there last Thursday to be married. The Springfield police had been tipped off from Bridgeport that the trunk had been sent to Springfield. Watch had been kept at the Springfield baggage room for them.

It was learned to-day that Mrs. Marek formerly lived in Salem. She had saved her money in that city and had a deposit book calling for $250 on the Salem Savings Bank. From Salem she moved to Chicopee, where she saved $350 to put in the Chicopee Falls Savings Bank.

Bride Feigned Death.

Two deputy sheriffs who came to Springfield in pursuit of the two men to-day said that Mrs. Marek was in a critical condition in the Bridgeport Hospital.

Marek and Laski were held on a criminal charge of being fugitives from justice.

From the previous reports and from new facts told in the bridegroom's deposition at Springfield the story gathered against the two men runs thus:

Marek and Laski found out that Miss Maskal had saved $3600. Marek proposed marriage to her and was accepted. Last Wednesday the girl drew $350 from the Chicopee Falls Savings Bank. She put that in her trunk, with the $250 book book on the Salem Savings Bank.

Wednesday night and Thursday Marek, Laski and the girl went to Hartford with Marek and the girl were married. Friday at 1 o'clock went to Bridgeport. The next day the girl went to Bridgeport station and that she feigned death in order to have them let her alone. Believing her dead the men threw her over a fill and walked away. A few rods beyond, they came across a well on the William Ferris Farm. They returned to the woman, who had not moved, carried her to the well and threw her in, leaving her this time for good.

This was about 9 o'clock Friday night. There was a little water in the bottom of the well. The girl revived. She was found by the water, climbed to a thick beam on the top of the water and held on for a small pipe. She was too weak, however, to try to get out. There she clung all night, her feet freezing.

At daylight she threw her muff and shoes up over the mouth of the well so it would attract attention. She was too hoarse to scream.

Saturday noon William Ferris saw the muff and shoes, found the woman and dragged her out of the well more dead than alive.

Special Notice.

CASTORIA

For Infants and Children.

The Kind You Have Always Bought

Bears the Signature of Chas. H. Fletcher

INCREASE IN THE VOTE FOR MAYOR ELECT

Continued from First Page.

cratic City Committee and Joseph Corbett's right-hand man, represented Fitzgerald. Former Election Commissioner Gray represented Donald B. Shaw acted as a sort of floor manager for the Fitzgerald forces, while Edmund Billings of the Good Government Association acted in a similar capacity for the Storrow men.

Jones and Sullivan appeared before the Election Commissioners when the contested ballots were sent up to the commissioners for decision, but their early labors were not arduous. Billings and Shaw hovered around the tables, but raised few disputes. The contests occurred principally in Wards 9 and 9.

Advisers on the Job.

Herman Dudell, secretary of the Republican City Committee, was one of the private advisers of the Storrow aggregation and he established himself at a table of his own in one corner of the hall. Ex-Representative Hugh Drysdale, James J. Storrow's secretary, was also there for the contestant, together with William Prout, assistant secretary of the Citizens' Municipal League, and Jerry Desmond of the Storrow force.

Some of the landmarks on the Fitzgerald side were Ex-Alderman John Harrington, Ex-Representative Michael Brophy, "Dan" Flanigan, John J. Sullivan, Fitzgerald's thirty-second cousin; John J. McCarthy, who may be Fitzgerald's secretary at City Hall; Edward Fitch, who is to be assistant secretary for Fitzgerald; Jim Nelson of East Boston, formerly superintendent of public buildings; John Leahy, former superintendent of sewers, and Philip J. McGonagle.

Giblin-Hale Confab.

The candidates for Council were very busy and there was a little stir when Senator Hale, the successful Good Government Association man, and Thomas J. Giblin, who was defeated on the Curley-Duffy-Giblin ticket, had a long, good natured talk. Giblin was there in overcoat and derby, suggestive of having been snowed under.

Finely's backer of Charlestown, who lost supervisor through by 143 plurality over Lane for last place among the nine Councillors, was there, too, looking after getting the original count, and he was also the host at the table of the bar. Alderman Attridge, who got even more votes than he expected and headed the three-year class on the original count, was at Faneuil Hall to protect his interests against Lane in Ward 9, who was only nineteen votes behind him and at the top of the two years' class.

The Election Commissioners established headquarters on one side of the stage, where Edward Fitzgerald of Washington, a clerk of the Order of St. Dominic, issued the warning that the religious liberty of America must be kept at high level if the country would escape the fate of Egypt, Greece, Rome and of the so-called republic of France in our own day.

Nine tables, in rows of three each, extended down the hall, and at each of these sat the clerks of the Commission, surrounded by the watchers. The ballots of one ward were sent to each table. They were then counted in blocks of fifty and each one of protest was settled as it arose, so that each block was completely counted before another was taken up. When a block was completed the papers were sent up to the deputies for tabulation.

Ballots Are Delivered.

The ballots of the first nine wards, in the original sealed boxes, were delivered at Faneuil Hall early in the morning and piled up in front of the stage, where they were taken, one precinct at a time, to the respective tables. About two precincts of each of the first nine wards were counted before noon, slower progress being made in the third, fifth and fourth wards.

But the early contests and chances of protest were so few that it was believed that the first nine wards might be completed before adjournment to-night.

BOSTON AMERICAN

Household Premium Coupon

Monday, Jan. 17.

Name.....

Address.....

City..... State.....

NOTICE—A complete set consists of 30 coupons of consecutive dates. Only one coupon of each date will be accepted in each set.

MAN SEVERELY INJURED WHEN CARS COLLIDE

One man was severely injured, a score of persons were bruised and badly shaken up and women were thrown to the floor in a rear-end collision of two cars on Massachusetts avenue near Boylston street, today. Breaking glass and the shock caused a panic on both cars.

The shrieks of women attracted the attention of the police, who quieted them.

The two cars were badly smashed up. The rear vestibule of the front car was twisted and torn, and great damage was done to the front vestibule of the rear car.

William J. Cummings of No. 1,624½ Tremont street, Roxbury, was the worst injured of the passengers. He was thrown to the floor between the cars and suffered contusions of the face. His nose was cut and a rib was broken. He was taken to the City Hospital.

The two cars were following each other from the Dudley street trackless station and were bound for North Cambridge. The rear car crashed into the one in front when the latter slowed up.

According to E. Henzal, proprietor of a lunch cart near the scene of the accident, the first car had been stopped entirely since the rear car, at a fair rate of speed, crashed into it. He says the motorman of the second car seemed to be a new man who was being broken in by another.

AMERICA WARNED IN STRONG SERMON

In a forcible sermon to the Holy Name Society at the Cathedral on the Holy Cross, delivered in the presence of Archbishop O'Connell and a large congregation of men, Rev. Father Fitzgerald of Washington, D. C., chief of the Order of St. Dominic, issued the warning that the religious liberty of America must be kept at high level if the country would escape the fate of Egypt, Greece, Rome and of the so-called republic of France in our own day.

ICE GORGE PUTS CITY IN DANGER

LOUISVILLE, Ky., Jan. 17.—The federal government was asked to-day to dynamite the ice gorge which extends for six or five miles below Louisville in the Ohio River and threatens the destruction of property worth millions and the flooding of Louisville and other cities. The damage already is $100,000.

HERSEY NAMED AGAIN.

Albert W. Hersey was to-day reappointed a cemetery trustee by Mayor Hibbard, the announcement being sent to the Board of Aldermen. Hersey lives at No. 4 Welling-ton court and has been a trustee since 1897.

TO-DAY'S CABLE NEWS

Up to Midnight, London Time

America and England Are Exchanging Birds.

LONDON—A dozen wood pigeons which have the habit in St. James's Park in London will be transported to the Bronx Zoological Gardens during the coming Spring with the hope that they will naturalize there. These pigeons are of royal stock, having been some birds set free from Buckingham Palace. In return for the pigeons New York will send here some ducks peculiar to America. The American robins which Lord Northcliffe brought here are at a crisis in their lives. The imported birds disappeared from their breeding grounds last December, but two of them were seen Saturday in Surrey, and colonies of birds migration are keenly interested in their history.

Row Over Nancy Mackintosh.

PARIS—Nancy Mackintosh, sister of Burr Mackintosh, has been the occasion of a pretty row between Sir W. S. Gilbert and the producers of his new opera, "Fallen Fairies." Sir William insisted that Miss Mackintosh, who is his adopted daughter, should play the part of Queen of the Fairies. The producers kicked futilely, and Gilbert had his way. Miss Nancy played the part until a week ago, when Gilbert, who is very peppery, withdrew Miss Mackintosh from the cast and washed his hands of the entire production. The producers secured a young Welsh woman, who made a success upon her first appearance.

Demand Direct Suffrage.

BERLIN—The Socialists throughout Prussia made a demonstration yesterday in favor of universal, direct, secret suffrage to replace the existing three-class system. There were no disorders. Sixty-two meetings were held at which addresses in favor and all were models of orderliness, in accordance with the directions of the leaders, whose desires were aided by the presence of police provocation.

Declines Call to New York.

BIRMINGHAM—Rev. John Henry Jowett, pastor of the Carr's Lane Congregational church, announced to his congregation his decision not to accept the call to the pastorate of the Fifth Avenue Presbyterian Church, New York. Rev. Mr. Jowett's announcement was received with hand applause and an attempt to sing the doxology, which the pastor checked.

One British Woman Voted.

LONDON—The suffragettes are all envying a woman who actually voted at Hereford. Her name was mistakenly inserted in the register, and when she demanded the right to vote the election officials were unable to refuse her.

W. J. Bryan in Ecuador

GUAYAQUIL, Ecuador—W. J. Bryan has arrived here. He is in splendid condition. Members of the American colony visited him. He will proceed to Callao, whence he goes to visit the ruins of the Incas at Cuzco, Peru.

Duke Ran a Coining Plant.

MADRID—A coining plant has been discovered in a cottage near Guadix. Its owner, the Duke of Benevente, and Marquis Lombay have been arrested. It is stated that many prominent persons are compromised.

Seek ex-Sultan's Millions.

BERLIN—It is stated on good authority that the Porte has begun proceedings to recover from the Deutsche Bank the millions deposited there by Abdul Hamid, the former Sultan of Turkey.

Archer Baker Is Dead.

LONDON—Archer Baker, European manager of the Canadian Pacific Railway, is dead.

ADMIT CAPTAIN LOST.

LONDON, Jan. 17.—An echo of the disappearance of the Australian liner Waratah was heard in court to-day when permission was given to presume the death of her captain, Josiah Allery. The vessel was last heard of July 27.

TO CURE A COLD IN ONE DAY. Take LAXATIVE BROMO Quinine Tablets. Druggists refund money if it fails to cure. E. W. GROVE'S signature is on each box. 25c.

LLOYD'S EYEGLASSES & SPECTACLES

ur G'asses are wel. ade; they look wel., ear well, and have tyle. rices are Satisfactory

ANDREW J. LLOYD CO. 319 Washington St. 318 Boylston St. 73 Summer St. Boston. and 1252 Massachusetts Ave. Cambridge

MOTORMAN IS KILLED BY FIRE ENGINE HORSES

A brave attempt to stop an uncontrollable team of four fire horses, when the loosening of a brace endangered the lives of the firemen, cost the life today of Daniel Whalen, a motorman on the Boston Elevated Railway, who lived at No. 24 Seaver street, Charlestown.

Whalen was crushed under the horses' hoofs, his skull was broken and his body badly cut up while he held onto the reins of the horses, which were attached to Engine 32 of Charlestown. A large crowd gathered in and about Sullivan square, Charlestown, saw the accident, which was on a side street.

Whalen was standing on the sidewalk when the engine came down at a rapid pace from Bunker Hill street. It was making great progress when a trace on the front brake and the horses became unmanageable. The driver's efforts to slow up the horses were futile and finally he called for help. Whalen responded with a rush, grabbed the reins and was successful when he slipped. Still hanging to the reins he was dragged along. Finally he fumbled under the horses' hoofs and his life was crushed out.

Patrolman J. J. Crowley of Station 15 rushed to his assistance. He picked up the bleeding man and gave him every assistance. An ambulance was summoned, but it was too late. The man died on the way to the Relief Hospital.

The fire engine stopped only long enough to allow Capt. Hughes to see that Whalen could be done for Whalen. Then it proceeded to the fire.

The fire which cost the life of Whalen was in one of the factory barns on Myrtle avenue, Somerville, and did about $1,000 damage. The property is just over the Charlestown line and a Boston fire alarm was rung in.

SAYS HUSBAND GAVE BABY BEER

Declaring that her husband gave the baby beer to drink and struck her when she protested, Mrs. Bertha M. McKenzie of Cedar street, Lynn, in the Suffolk Divorce Court today asked for her freedom. She was granted a decree nisi by Judge Klug. Harry King, her husband, did not contest the case.

They were married in May 1897," said the witness.

"The second week after we got married Harry got drunk and he has never really been sober since.

"When we were living on Alston street, Charlestown, I gave the baby a few drops of beer and when I took it away he struck me.

"I left him after that.

"He called to see the children in Lynn in 1908 and while at the house he grabbed me by the throat and choked me. There were marks on my throat for several days."

"The AMERICAN has the evening 'home' field in Boston exclusively."—Advertisers' Magazine.

CAMPAIGN CRY IS DARK PARK FOR "SPOONS"

MILFORD, Jan. 17.—Edward D. Murphy, candidate for park commissioner at the March town meeting, has a platform which makes a terrible hit with the young people. His campaign cry, in brief, is "unlimited spooning."

Milford has no good spooning place. The town park was dim and shaded. But they installed electric lights. To make matters worse, the town fathers had the settees hugged out from the shadow of the big elm trees and stuck right under the glare of the electric lights. If a chap hugged his girl in the park, the whole town knew it the next day.

Here is Candidate Murphy's platform:

"If elected park commissioner at the coming March meeting I shall vote in favor of no electric lights burning in town park. I shall request the police to keep out of the park, and the benches now being used on the baseball diamond I shall order pushed back under the shade of the trees.

"I intend to have the town park fixed up so that it will be a suitable spot for spooning parties. Then the Milford boys and girls will have a place to congregate on dark nights, tell love stories and let each other know how much they love one another."

Murphy feels sure of the reunique vote in the town. He urges the girls to work for him by telling their sweethearts he must be elected.

The SUNDAY AMERICAN is the Seventh Day Wonder of New England.

BARGE IS SUNK BY HEAVY ICE

NEW HAVEN, Conn., Jan. 17.—The barge Bradford, in tow of the steamer Howard and loaded with 400 tons of coal, sank in the harbor here.

The barge had been brought from Perth Amboy and was being pushed through the ice when she foundered, the two deck hands on board escaping to the steamer.

The barge was owned by the Howard Company of this city and was formerly the steamer Bradford, having been converted into a coal barge several years ago.

ASKS $35,000 FOR CURTIS HALL WORK

An order asking $35,000 additional to the reconstruction of Curtis Hall, Jamaica Plain, was sent to the Board of Aldermen by Mayor Hibbard this afternoon. The order is based on the theory that a substantial pool may be constructed. Over $75,000 has already been appointed for rebuilding the structure which was burned over a year ago.

LINER SACHEM SAFE IN PORT

The Warren Line office announces today that its big freighter steamer Sachem, with crew of sixty-five men aboard, had arrived safely in Liverpool. The Red Star Liner Maquette brought to Boston a report that she had left the Sachem wallowing helplessly in a stormy ocean and was sinking. The Sachem was due in Liverpool Friday. When she did not appear alarm was felt.

Early to-day the Sachem was reported as safe. This report was confirmed by the Warren Line offices, which had a cable message saying the freighter arrived at Liverpool yesterday.

A DOZEN FAMILIES CURED OF ITCH BY CUTICURA

Showed No Marks but Whole Body Itched Like a Million Mosquito-Bites—Sleep Out of the Question and Life Became an Inferno.

DOCTORS AND DRUGGIST TREATED THEM IN VAIN

"The Cuticura Remedies are the best in the world, as I know from experience. In Dowlais, South Wales, about fifteen years ago, families were so terribly afflicted with a disease known as the itch. Believing the cause of this kind of disease of as it itches all through your body and makes your life an inferno. Sleep is out of the question and you feel as if a million needles were sticking you all at the same time. Yet you could see nothing on the skin. But the itch was there all right, and you had to scratch. I shall never get rid. I knew a dozen families that were so affected. The whole business of us kind that I know of,

GIRL HEIRESS HYPNOTIZED BY MYSTIC BARES SECRETS

MISS GAZZAM FRANKLY SAYS "I WAS DUPE"

At the top, Antoinette Elizabeth Gazzam; at the bottom, Marshall Clark, and his wife.

NEW YORK, Jan. 17.—"I am not an interloper. Wealth is not diverse in matters of the heart. I defended my love for Marshall Clark, who is now revered to me as a designing rogue, because I believed I had a right to his affections. The alienation suit brought by his wife was settled at my request for $25,000 when I came to see that I might possibly have done the woman a wrong. I was glad to be able to make this monetary restitution.

"There is no man in my life at present other than a sordid affinity who, I believe, will be compelled to me in the flesh sooner or later. I fell under Clark's influence while searching with the double success of finding in the flesh this kindred spirit and a medium who could place me in communication with my dead mother.

"But as matters stand I have nothing to hide from the world. My story would have been given to the public many months ago had I been permitted to follow my own impulses. There is no adequate manner of describing the position in which I found myself when so bitterly gritticised, except to say that I was 'squelched' at every turn by those who handle my legal matters. There were no others to whom I could turn.

Had Consulted a Palmist.

Miss Antoinette Elizabeth Gazzam, the $5,000,000 heiress, who lives alone in a castle on the top of Storm King Mountain near Cornwall-on-the Hudson, in a remarkable interview for the American thus defended herself against the criticism resulting from the escapade with Marshall Clark, the Chicago and Los Angeles agent, who is known among peyjuices as Kibio the Palmist. Her story followed a dramatic interview in the presence of Edward Bellamy, her lawyer, in which she detailed the fight to speak her own mind.

Incidentally, Clark was alleged to be a monumental schemer, who had planned to get possession of the woman's millions—she is only twenty-five years old—and then rid himself of her by dosing her into a madhouse. It was admitted that she was in communication with the palmist until the latter part of August, and that he was in the immediate vicinity of her home both in the last two weeks. He still has a number of letters written during the period in which she still believed in him.

It appears now that Mrs. Clark, who sued Miss Gazzam for $100,000 for alienating her husband's affections, was convinced that the young heiress was a victim of circumstances and gave an affidavit to this effect which is among the withdrawal papers. This document reads as follows:

"Marie Alice Clark, complainant in this action for cause, certifies to the following:

"That after a very earnest and exhaustive examination of the facts I am satisfied that the defendant, Antoinette Elizabeth Gazzam, has not been guilty with my husband, Marshall Clark.

"That the facts before me conclusively prove that the said Antoinette Elizabeth Gazzam was deceived by Marshall Clark, and that the confidence she had reposed in him were misplaced.

"In justice to this young lady and reputation of the said Antoinette Elizabeth Gazzam, I make and sign this affidavit on the 12th day of January, 1910.

"MARIE ALICE CLARK.

"FRANK COMERFORD."

Miss Gazzam is blue-eyed and brown-haired, pretty, rather than beautiful. She is under medium height, but is not overweight. Her build and dress suggest a simplicity that would become a maiden of moderate means, rather than the heiress to society. Her mind shows the effect of long study into the mysteries of occultism, to which all the time not given to the dumpets on her estate has been devoted.

Gives Ideas on Marriage.

The victory was a decisive one for the young woman, but she was so exhausted that nine hours were necessary in telling the story which bared the main details of her life and revealed ideas on the question of marriage much in advance of the current conventions of society. She said:

"When my mother died less than two years ago I was absolutely alone save the close friendship for Rev. Allison H. Bowman, with whom I had become acquainted as the pastor of the church at Cornwall. We had been much together, and I had grown to like him in a way. Then we became engaged to be married, but I always told him if I ever found by my side the kindred spirit affinity I believed existed I would leave him at an hour's notice.

"In turn Mr. Robinson told me he was only the hero of the hour. You can understand from this that it was unnatural that the engagement should be soon broken, as it was. Then my happiness was greater than ever before, and while telling my friend I took $5000 and set out to find somebody who could place me in communication with my dead mother, that she might advise me. I also believed that by the same means I might find my spirit affinity.

"Long before this I had come to know that I possessed the power of a psychic myself, and was greatly interested in such things. Once when under fourteen years of age this strange power had been explained to me, and I was anxious to discover its possibilities.

"My wanderings carried me to the West and to Los Angeles. There I had heard of Kibio of the name of Sinjer, who was supposed to have performed wonders in the art of mystics. I tried for days and days to get him to give me a reading, but was never able to reach him.

"Then, through sheer desperation, one day I entered a cab and told the driver to take me to the best medium in that city. He said he thought William E. King (Clark's Los Angeles name) was the best.

"I did not reveal my identity to Clark at that time, but he seemed greatly interested in me from the start. I told him of my wishes concerning my mother and of my belief in a spirit of affinity. On the occasion of the first visit I gave him $10. He told me many things and made me believe he could communicate with the spirit of a man whose identity outside of the spirit world was unknown to me.

"Day after day these visits were repeated, and Clark would tell me of astral visits he made to my affinity, and my full confidence was won by the man's seeming disinterestedness in me. I can see now how I was fooled from the start.

"This, however, was only the first stage," she continued. "His next move was to tell me that he must have all the help I could give him in his occult studies, and financially. Then there was a payment of $500 on account. He again asked for money, but about that time the need of my wealth and gave me instructions to forward concentrate my mind on him for fifteen minutes each morning and for half hour each night.

"He appeared to me hands one morning as I entered the office and demanded: 'Lift the veil from your eyes.' I did not understand before I could collect myself sufficiently to say I would. Then he said he compelled to I could command about $200,000 more.

Revealed as Affinity.

"Mind during all of this time, I had not the slightest thought of this man as the affinity for whom I had crossed the continent. It had suited his plans up to that time to reveal himself to me as such to me. And no one can ever know the mental torture through which I have put me, forcing me to subordinate my mind to his will in all matters that arose.

"Not till I knew that I was my master did I can see the trick of it all now. He found out the things I admired most in men, and then practiced those traits in his presence. All the time he was telling me of conversations and astral visits with the spirit affinity, Mrs. Clark was the dupes of communicating. He directed me to write him letters, although he was not a writer, saying it was necessary to aid him on the work we had undertaken.

"There had been many little happenings which caused me to understand the mean ing of that question, but it was not based upon the man as the greatest living being. He seemed to possess hypnotic powers.

"My intentions were wholly good at all times. I am a Christian, or Kingdom I knew him then, what I believed my spirit affinity, and I was at once overjoyed and horrified at the same time such a condition can prevail in the human mind simultaneously. My ambition to find the spirit man had been realized, but before me stood a man whose physique had no attractions. True, he was tall and extremely masculine, but I recognized my first impressions under this spell were that he had profoundly comprehensive something that I had always detested in a man.

"Immediately after this question he told me about his wife," she said. "He said he had been victimized into marrying her and that they were not then living together. He created circumstances that did which to my mind demanded sympathy and even affection which in my condition I was willing to give.

Describes Hotel Experiences.

"Then there came a letter from Miss Janet McPhail, my secretary and confidante, telling me of certain things about my affairs that needed attention," she said. "To have complied with the letter meant the expenditure of $5000 or more in cash. I had Clark I wanted the money when we should return to it, but that I thought we could use the money to better advantage at that time.

"He demanded that I give the letter to him, but did not ask for money. He cashed the drafts obtained under my name, but always insisted that I count the money when he returned it to me. All this time he permitted me to believe he was amply provided with funds. I can see through it all now. He was playing for big game and his tactics were such that had not his influence been broken he would have driven me insane and thereby obtained possession of my fortune. For I am now convinced was his purpose.

"When he heard someone was coming from the East, Clark stipped me away to Salt Lake City. Miss McPhail went to him, however, and demanded that she be placed in communication with me. She must have frightened him with arrest, for he sent me a message greatly indicative that he was in a dilemma.

"I then permitted my whereabouts to be known, and Miss McPhail, with Mr. Bellamy and a horde of detectives, swooped down on me. While we were still in Salt Lake, Clark had the audacity to come and join us. I still believed in him, against all those who had a genuine interest in me, and I defied them to the last gasp.

"My confidence in the man was so explicit that had he told me then it was ordained that we should live together as man and wife, I should have willingly done so, still believing it impossible to commit a moral wrong. My mind was as a blank slate upon which he could inscribe at will. But I was torn away from him and brought back to my home, thanks to my good friends.

D. B. RUSSELL POVERTY TALE IS RELATED

The first step taken by the lawyers for William C. Russell in their attempt to discredit the story told by Daniel Blake Russell, claimant to one-half of the $500,000 estate of Daniel Russell of Melrose, was taken to-day when Horace G. Whitmore, a bridge contractor of Minneapolis, was placed on the witness stand.

Mr. Whitmore told of meeting the claimant in April of last year at Dickinson, N. D., and of a conversation with him in the St. Charles Hotel.

"I met the claimant April 9 in the law office of Messrs. Smith. Russell said he had been drinking. He told me he was the brother of William C. Russell and that he had written to him for $2000 to pay his expenses East, in order to enter suit to a share of the estate.

Said Bad Lands Claim.

"The following Sunday, at the St. Charles Hotel, we again talked about his inheritance. He said he had sold his claim to the Montana Bad Lands for $2 000; that he had spent most of the money and that Mrs. Russell had the rest of it, and that she refused to give him any of it unless he signed over to her $50,000 or the money he expected to get.

"Russell said he refused to do this and, with tears in his eyes, he then said there offered $50,000 to anybody who would help him. He said he was sick and that his wife had run him off without a cent.

"I told him about a new patent that was being perfected and that if he wished he could buy some stock in it when he got his money.

"He told me he was born in Melrose and ran away when he was twelve or thirteen years old, because his father was always whipping him and never did anything to his brother Willie. He said when he ran away his mother gave him $50 in a pocketbook, but he destroyed the pocketbook because it had his name in it and he did not want people to know who he was."

Pocketbook in Court.

A pocketbook has already been offered in evidence for Mr. Russell, in which names are initials, with those of his mother. Mr. Russell says this is the pocketbook which his mother gave him when he left home

176 SLAUGHTER HOUSES SCORED AFTER INQUIRY

The State Board of Health to-day filed its report on the investigation of the methods of slaughtering cattle, sheep and swine.

Of the 326 licensed slaughter houses visited, thirty-four merited commendation, 219 were reasonably satisfactory and 117 were distinctly objectionable. Of the 326 licensed slaughter houses discovered seventeen were in good sanitary condition, and of the others were altogether objectionable.

The following recommendations for slaughter houses are made:

"Hogs and sheep pens should be screened in the fly season. Knives used on diseased animals or diseased portions of animals should be disinfected by boiling water containing washing soda for five minutes before they are used again. Few butchers keep their instruments clean. It is not uncommon practice to cut hide with butcher's knife and then continue to dress the carcass without first cleaning it.

"Animals must have room or cooler should be provided and should be kept clean. Meat should not be hung in a slaughter house and taken to market. The room for slaughtering should not be used as a bedroom. Cleanliness in the slaughter houses is essential because of disease germs which are collected in the same place where animals are slaughtered for food.

"The most inspection and slaughtering rooms should be well lighted and adequately ventilated, and there should be a sufficient supply of water for cleaning purposes to examine the viscera. If there is a cellar it should be kept dry and clean."

"The AMERICAN has the evening school field in Boston exclusively."—Advertisers' Magazine.

LID ON LOAFING IN SOUTH BOSTON

A crusade against loafers has been begun by the police of South Boston, five men being before Judge Fallon to-day. Pierce M. Feehan, who is sentenced to three months in the House of Correction and the following appeared the same sentence and were held in $200 bail each: Stephen Egan, Stephen Flaherty, Frederick Flanagan, and Chester Sours. Disorderly conduct and loitering were the charges made against the men.

REV. FR. PATTERSON RESIGNS AS VICAR

In assuming his duties as rector of SS. Peter and Paul's parish, South Boston, as successor of the late Bishop Brady, Monsignor Patterson announces that the has instructed Archbishop Connolly to relieve him of the duties of Vicar-General of his archdiocese, which office he has held for two years in connection with the rectorship of the cathedral.

ACCUSE GRAND JURY IN THE HEINZE CASE

NEW YORK, Jan. 17.—The Federal Grand Jury of June was summoned before Judge Hough in the United States Circuit Court to-day, to hear charges against them of irregularities in the handling of indictments for conspiracy and misapplication of the funds of the Mercantile National Bank against F. Augustus Heinze, the associate of Charles W. Morse. William Hand, attorney for Heinze, asked that the indictments against his client be dismissed on that ground.

ELMIRA SMITH'S FUNERAL.

ASHLAND, Jan. 17.—Arrangements were completed to-day for the funeral of Elmira Smith, who died at her home here yesterday at the age of eighty. She was employed for twenty-five years in the Parker House, Boston, and had charge of the letters. She had a great acquaintance with public men and never forgot a face or name. Ten years ago she retired with a competency, and she leaves considerable property as the result of her savings and judicious investments.

104 PARLIAMENTARY SEATS FILLED TO-DAY BY BRITAIN'S VOTERS

Former Boston man and Harvard graduate who was defeated for Parliament in a London constituency, and his wife.

LONDON, Jan. 17.—There was exultation in the headquarters of the Liberals and corresponding gloom in those of the Unionists when ballotting opened to-day in nine three-cornered contests.

The Liberals were confident that when the returns of this the crucial day of the long parliamentary election since 1832, were in, they would still hold the whiphand.

In spite of the gain by the Unionist vote as compared with the vote of 1906, the indications were for a Liberal majority in the next Parliament of between 90 and 100.

The programme to-day included the final contest of some of the most noted politicians in England, including former Premier Arthur Balfour in the city of London, and three members of the Liberal Cabinet, John Burns in Battersea, Macnamara in North Camberwell, and Birrel in North Bristol. At Portsmouth Admiral Lord Charles Beresford was a candidate.

One feature that contributed to the importance of to-day's returns was the fact that some of the most important trade centres of Great Britain voted among them being Newcastle, Sheffield, Hull, Leeds and Bradford. In all but seats were filled to-day, eleven of the thirty-three constituencies electing two representatives each.

Women Are Active.

Scarcely a ward in England has escaped the activity of the suffragettes, and many startling moves have been promised by their leaders to enliven the days to come before the final polling. Suffragettes, however, are not the only women who have taken an important part in the campaign and election. Today thousands of wives, daughters and sweethearts of candidates of all parties canvassed from house to house, drumming out the voters. An army of men took part in this work, and every means possible to turn out the franchise holders in full force was resorted to. The strength of the vote, however, is not phenomenal, in view of the fervor of the campaign. The total vote at the close of the polls so far on

Former Boston man and Harvard graduate who was defeated for Parliament in a London constituency, and his wife.

shows an increase of about 3 per cent only over the figures for the same constituencies in 1906.

Lesson of the Results.

The following summary based on the results of Saturday's balloting, is of interest in indicating the prospects of the next House of Commons.

Liberals elected, 37; Laborites, 6; Irish Nationalists, 5; Unionists, 43; total, 91. Net Unionist gain, 15

House as it stood when dissolved: Liberals, 364; Laborites, 50; Irish Nationalists, 83; Socialists, 1; Unionists, 168. Total, 671. Liberal majority over Unionists, 106.

Governmental majority by coalition with Labor and Irish, 325.

Proportion of Saturday's elections (91) to the total elections (671), one-seventh.

At the same rate of Unionist gains this would give a total of 105, cutting down present Liberal majority to 91, and cutting governmental majority to 250.

MUMPS SPREADS IN GREAT LYNN PLANT

Mumps has started among the employes of the General Electric Company in Lynn. There are thirty cases to date. The company employs 4,500 hands. The epidemic possibilities, therefore, are superb. The trouble began among the girls employed in the metre department of the Federal street works. The girls began to drop out one by one. Then some of the men caught mumps.

POLICE FATTEN ON SOCIAL EVIL, SAYS PASTOR

"The police of Boston are a two-handed force—one hand uplifted for the protection of society and the other extended behind their backs for their share in the spoils of the wages of sin. We need police that will not play blind man's buff with the social evil."

In this caustic language the Rev. Dr. O. P. Gifford, a prominent Baptist clergyman of Brookline, assailed the police of Boston. The preacher made an address along these lines yesterday in Tremont Temple. Today at his home he made some additional criticisms of the force.

"The police of Boston are entering to evil," declared Dr. Gifford. "They are turning their backs to the social evil with palm extended to receive their share of the spoils. As long as we sit patiently by and allow the white-slave traffic to go on without trying to protect our girls from selling their souls to clothe their backs, we cannot expect the police to be other than a two-handed force with one arm uplifted for the protection of society and the other extended behind their backs for their share in the spoils of the wages of sin.

"We want to publish the facts broadcast and get an investigation of the true state of affairs, as the police will do nothing unless they are prodded into doing their duty and pinched for their neglect of it.

"I am also against the public dance halls and high school dances where our innocent young girls often come in contact with the men who are seeking for just such game. I know of two cases where the daughters of ministers were led astray by these so-called innocent functions.

"What we need under the golden dome on Beacon Hill are legislators of more humanity, rather than politicians who will bow the knee at the jack of moneyed corporations and thereby keep living wages from their women and compel them to dabble in hell's pawnshops."

GRAND JURY OPENS CROCKER CASE AGAIN?

The Suffolk County grand jury came in to-day in extraordinary session to consider some special matters. After being instructed by Judge Wait to retire to its own quarters it went into executive session. The jury was accompanied to the grand jury room by Assistant District Attorney Lewis.

The first witness called was William J. Hartnett. He is at present under indictment on a case against him in which he pleaded guilty to an indictment charging him with corrupting jurors in the Crocker, et al case.

Hartnett remained in the Grand Jury room a short time. Frank Murphy was the next witness called. The latter appeared with Attorney John E. A. Crowley and William Hennessy, counsel for many of the witnesses summoned.

Many other witnesses have been summoned, but even court officers have not been allowed to know their names or why they have been called. Proceedings have been delayed by the absence of Attorney Pelletier and Mr. Lavelle.

The grand jury session has given rise to many surmises. One is that it is going to make a thorough investigation of the alleged bribery of jurors who sat during the trial of the famous Uriel H. Crocker will case.

GOV. HUGHES WILL NOT RUN NEXT FALL

NEW YORK, Jan. 17.—Governor Hughes will not under any circumstances be a candidate for re-election. His political adversaries who are sitting up nights trying to devise some scheme to avoid the necessity of supporting him again for Governor may as well save themselves the trouble. The constantly recurring suggestions that he must come to the rescue of the party and appeals to him to reconsider his determination make it necessary that the finality of his decision should be clearly understood.

LIGHT PLANT GONE, TOWNS BUY CANDLES

BRISTOL, N. H., Jan. 17.—Bristol and New Hampton are now using candles for lighting and candles for the week because they do not expect to have any electric lights during that time. The lighting plant burned out last night and there was a scurrying for candle light with which to conduct church services. The electric plant is located at the edge of Newfound Lake, three miles south of Bristol. The plant was valued at $25,000 and it was practically destroyed. There is no way at present available to the two towns.

More AMERICANS are read in the homes in Boston than any other paper.

Lung Kuro Will Stop That Cough

Ask anyone who ever took Lung Kuro how quickly it cured them.

Lung Kuro will stop your cough when nothing else can. It is pleasant to take; it acts quickly. It's the easiest and surest way to cure a cough ever discovered.

Get a bottle of Lung Kuro at once. Cure your cough to-day before it settles on your lungs.

LUNG KURO
TRADE MARK

Repairing Furniture

We do all kinds of furniture repairing, **Reupholstering, Cabinet Work** and **Refinishing**. The facilities of our complete furniture factory on the premises enable us to do this work economically and satisfactorily. We not only *repair* furniture—we make it *as good as new.*

At this season orders for repair work can be executed promptly.

No charge made for estimating or teaming.

Paine Furniture Co.

48 Canal Street Between North Station and Haymarket Square

PAULHAN OUT TO STAY IN AIR FIVE HOURS

LOS ANGELES, Jan. 17.—Thousands of people went to the aviation grounds today in the expectation of seeing Louis Paulhan, the daring French aviator, make his flight for the Michelin cup, which carries with it a prize of $4,000. This is at the same time a test of distance and endurance. Paulhan has asserted that his machine will remain in the air for five hours.

Early today he took steps to increase the speed of his aeroplane with the purpose of winning from Glenn H. Curtiss the speed honors. Paulhan has already taken off the heavy gasoline tank and substituted a lighter one. Curtiss, resolved to hold his own, is also exerting himself to add to the speed of his racing aeroplane.

Makes Thrilling Run.

Yesterday evening in the gathering dusk and with a large portion of the crowd of 40,000 aviation enthusiasts homeward bound, Glenn H. Curtiss, the great American aviator and holder of the world's aviatory speed record, made perhaps the most thrilling flight any man of the air has yet accomplished successfully anywhere. The flight followed a day of rain and was made in a stiff wind. Rolling on his trim little craft from the opposite side of the course from the grandstand, Curtiss started his motor. Half a dozen men held the frail appearing aeroplane steady until the motor had caused the propellers to revolve to their utmost speed and then with a wave of his hand signalling for release, the American daredevil shot off and into the air.

Over Mile a Minute.

With a creaking of its wings and a straining of its engine, but without holding a steady course under the skilled hand of Curtiss, the little craft started straight into the fifty miles an hour west wind. Its speed was scarcely perceptible at first, but after rounding the North Pylon and getting better view of the grand stand it was on a speed of about twenty-five miles an hour, was being made. On came the bird like vehicle to the west Pylon, where the craft must turn inside to the strong wind, and the multitude of watchers held their breath. Would he make it? It would be difficult apparently the most feasible thing and make a landing in the teeth of the wind. Before the question could be answered in the minds of the spectators Curtiss approached the dangerous turning point. He made it and returned to earth after running at the rate of seventy-four miles an hour.

SEEK IDENTITY OF WOMAN ILL ON CAR

An unidentified woman was taken seriously ill today on a outward bound Cambridge car, at the corner of Chambers and Cambridge streets, and is on the dangerous list at the Relief Hospital, from the effects of an apoplectic stroke. She is about fifty-five years old, five feet tall, weighs about 120 pounds, has a gray hair and wore dark clothes and white woolen gloves. She carried a small satchel.

BOY SLAYS FATHER.

LUDINGTON, Mich., Jan. 17.—Charles Smith was shot and fatally wounded by his fourteen-year-old son Henry in his home here when Smith came home intoxicated and threatened to kill his wife.

SUMMIT BRAND
Condensed Milk
Pronounced by Chemists and Bacteriologists Milk of Highest
Quality, Flavor and Purity
We Recommend It for Small Children.
NOT IN THE TRUST.
Sold at "Living Prices."
All Dealers.
Boston Dairy Co.
Charlestown, Mass.

Glenn H. Curtiss Making a Flight and Group of Foreign Aviators

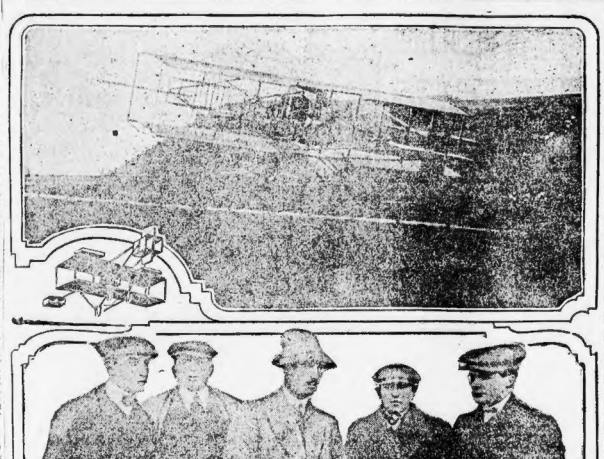

PHOTOS COPYRIGHT 1910 BY LOS ANGELES EXAMINER

From left to right: Ditri Masson, Jules Brulle, Louis Paulhan, Edwin Cleary and Charles E. Miscarroll.

JOHN D. MAKES WAY TO CHURCH

NEW YORK, Jan. 17.—Smiling and as immaculate as usual, with top hat and frock coat, John D. Rockefeller stepped from his automobile at the door of the Fifth Avenue Baptist Church just twenty minutes late. He was greeted in the corridor by Charles D. Spencer, a trustee of the church. "Why, good morning, Mr. Rockefeller," said Spencer. "I didn't know you were in town."

"Well, I wasn't," replied Mr. Rockefeller, "I just came down from Tarrytown."

"Why—er—are the trains running all right?"

"I came in my car."

"Not in your automobile?"

"Yes, indeed. There were a good many snow drifts, but when you start out to do a thing you can generally do it if you try."

Then Mr. Rockefeller proceeded to his pew.

LOCATE MAN WHO LEFT SUICIDE NOTE

LYNN, Jan. 17.—Frank M. Collins, a barber, who disappeared a week ago, leaving a suicide note in his shop, has been located in Uxbridge. Today the police were told that Collins had appeared in Uxbridge looking for work and had given as reference a Lynn man's name. It was said at the time Collins disappeared that he was disappointed in love. His friends are now wondering if he planned this supposed suicide in order to soften the heart of his loved one.

HELD FOR BLOW AT HIS MOTHER

Charged with striking his mother with a kerosene lamp and causing her to be severely burned with flaming oil, Anthony Flaherty, 28 years old, of No. 164 H street, South Boston, was held in $1000 bail to answer to Judge Fallon Wednesday.

Flaherty's mother, Mrs. Mary Flaherty, is in the hospital, and though her condition is serious physicians say she will recover.

It is charged that Flaherty went to his mother's home at No. 239 E street Saturday night and that while there quarrelled with her about money.

During the reported altercation, Mrs Stella Shallow, Flaherty's sister, entered and attempted to drive Flaherty from the house. In a mid to have raised the lamp to strike the sister, and in the mix up struck his mother.

"The AMERICAN has the evening 'home' field in Boston exclusively."—Advertisers' Magazine.

MAKES PORT AFTER BATTLE WITH STORM

After two days of struggling against the worst storm she had even encountered, the Norwegian troop steamer Nanna, Boston bound, arrived in port today from Macoriff, San Domingo, with a cargo of sugar. The little tramp received a terrific pounding during the recent storm. On Friday and Saturday she was unable to make headway most of the time because of the enormous seas and the gale. At times she was buried under the waves. Rounding Montauk point she was stopped for hours.

LABOR

Protests against the proposed law reducing the legal size of a loaf of bread, and considering the "pairing of votes" in the House are being sent to members of the Legislature today by the officers of Boston Central Labor Union in conformity with resolutions passed by that organization at its Wells Memorial Hall meeting yesterday.

The Legislature also is requested to "oppose with the federal authorities in the criminal prosecution of those whose regard of trade and monopolistic acting has placed the selling price in food, fuel and clothing out of all proportion to the labor cost of its production."

Other resolutions called for a probe of the industrial schools established by the Boston school board in connection with the evening high schools, the forming of a Labor Day parade this year, and the appointment of a "Health committee." This committee's appointment followed an address on "The duty and opportunity of labor unions in the fight for public health," by Edward F. McSweeney.

The committee is made up as follows: Philip J. Halloud of the newspaper writers, Alec Pearlstein of the newspaper drivers, James A. Dellett of the charmakers, A. C. Langlois of the metal polishers, buffers and platers and John E. Potts of the carpenters. After an address by Miss Rose Schneiderman of New York on behalf of the shirtwaist strikers, a substantial donation was sent for the girl strikers. The educational committee announced that at the next meeting of the organization E. A. Plume of the "1910" movement would be the educational half-hour speaker, and that Speaker Walker of the Massachusetts Legislature would speak on the subject of Labor Day in February.

That two additional members be added to the State Board of Conciliation and Arbitration is the request made to the Legislature today by District Assembly No. 30 of Cleveland, following its annual convention at Charlestown yesterday. It is suggested that one of these be a representative of the longshoremen and freight handlers of Boston, and the other a representative of the steamship agents and stevedores. Alexander Ryan of Boston & Maine Railroad Freight Handlers Assembly 5052 was re-elected master workman for the third year, and Michael J. O'Meara of Noddle Island assembly was re-elected secretary-treasurer for the fifth year. John Stephens of O'Connell assembly of Charlestown longshoremen was re-elected worthy foreman.

Preparations for an active organizing campaign that has for its object the taking of every Waltham worker of that craft into the Barbers' Union are being made today by C. J. Schmell, local business agent, and J. F. Donovan, district agent of the Boston Barbers' Union. The Waltham campaign will be started by the latter men to-morrow.

Permanent organization of the "committee of fifteen" from the Brotherhood of Trainmen in this vicinity has been made, this being the committee that served the convention of that organization during the national convention of trainmen held in this city a few months ago. The officers of the club are A. F. Amadeo, Hyde Point Lodge 307, chairman; A. W. Hickey, Tremontside Lodge 485, vice-chairman; L. H. Brown, Bunker Hill Lodge 901, secretary, and W. H. Roberts, Puritan Lodge 821, treasurer. It was decided to have ladies' night at the United States Hotel, Sunday, April 10.

The eight hour bill, old age pension bill and a bill for the protection of civil service employes were among the legislative bills that the executive board of District Assembly No. K. of L., incorporated, indorsed. The annual convention chose Thomas H. Canning, district master workman of Ben Franklin Assembly; James Acheo, district worthy foreman of Paving Department Assembly; P. J. McCarthy, district secretary-treasurer of Park Department Assembly; Redmond McDonough of Stone Pavers' Assembly, and William Cronin of Sewer Workers' Assembly as its legislative committee. Thomas H. Canning was elected by the legislative committee as legislative agent.

Although no official figures are given today, it is stated by the officers of that organization that Chelsea-East Boston Team Drivers' Union decided on its 1910 wage scale at yesterday's meeting and that it will be presented to the master teamsters for adoption immediately. John M. Gillespie, general organizer of the International Brotherhood of Team Drivers and Harry J. Jennings, president of Boston Team Drivers' Joint District Council, installed the recently elected officers. Joseph A. Francis is president and John Dimond recording secretary.

SUGGEST PROBE OF NEW HAVEN ROAD FINANCES

Continued from First Page.

effective control and supervision of such franchises and powers as do not fall within the exclusive jurisdiction of any other state. The relations of the Commonwealth and the corporation should be clearly established, for in this way only will the most efficient service be rendered by the carrier and the best results obtained for all the people of the Commonwealth. Therefore, the joint board is unanimously of opinion that upon this basis the public welfare of the Commonwealth does not demand a repeal or forfeiture of the charter of the company.

"In the opinion of this board the essential factor which its large measure created the strained relations between the corporation and the Commonwealth should be found in the exercise of franchises and privileges granted by the state and not exercised, and exercised in violation of the laws and public policy of Massachusetts. Those franchises in operation amount to converting the company into a non-competitive holding company, unless the public authorities of Massachusetts shall in some degree exercise supervision.

"The general corporate affairs of the company, in so far as it is a corporation of Massachusetts, should be subject to the supervision and control of the public authorities of the Commonwealth. This includes the exercise of powers and functions of a general character whose effect is not merely local, but affects its relations to the holders of its securities and to the public authority in the several states in which it is incorporated.

No Implication Meant.

"If uniform legislation in the different interested States appears to the General Court to be feasible, it ought, if possible, to be followed. It would necessarily result in modifying in some degree the laws of Massachusetts controlling public utilities, but would result in a common rule of corporate conduct uniform in the several jurisdictions.

"Upon the filing of such petitions its have illegal acts legalized we suggest that it shall be ascertained by the General Court, whether the outstanding obligations of the company are, in the aggregate, covered by the aggregate corporate assets. This information is essential, in our opinion, to a proper determination of the petition of the company.

"This joint board desires it to be distinctly understood that no duplication is here suggested that the company is not upon a sound financial basis. We recognize not only the great value of its assets as a whole, but its earning power and its sources.

"We deem it, however, proper to add that the Commonwealth can well enforce to its policy of validating no securities of the company issued for any property other than for transportation or purposes incidental thereto.

"In this connection we would recommend legislation as suggested by the attorney-general providing sufficient safeguards for the violation of statutes 1903, chapter 463, part II., sections 47, 57."

PINCHOT WINS GOOD POINT IN FORESTRY ROW

WASHINGTON, Jan. 17.—Senator Nelson of Minnesota today reported to the Senate the agreement of the conference committee upon the Ballinger-Pinchot investigation resolution. The report is a concession, in the main, to the House.

The principal point in dispute was over the appearance of counsel before the investigating committee, as sought by Pinchot's friends. As agreed to the resolution provides that any official or ex-official of the Interior Department or Bureau of Forestry whose conduct is in question may appear before the committee and be heard either in person or by counsel. The agreement provides that the report shall be presented to this Congress.

Punishment for contempt is fixed at a fine of not more than $1,000 nor less than $100, or imprisonment for not more than one year, or less than one month or both.

While in the selection of the majority members of the House and of the committee an understanding has been reached between the organization and the insurgents, this does not mean, say the latter, that the fight against Cannonism has been declared off. Unless there is a change in the program, the Republicans will hold a caucus to-morrow night when the names of the majority of the committee will be agreed upon. No other business will be transacted.

A fight against certain of the President's recommendations will be made by some of the leading regulars. The insurgents who have been threatened by Postmaster-General Hitchcock with a loss of postoffice patronage for opposing Cannon will be among the staunch supporters of the administration's legislative program. Conservation, the granting of federal charters to interstate corporations and trust recommendations will be bitterly opposed by influential members of the House organization. The insurgents assert the President will have to get busy with the House organization if he wishes his policies carried out this session.

ETHER EXPLOSION IMPERILS HOSPITAL

NEW YORK, Jan. 17.—A shower of flames was hurled over every bed in the female surgical ward of the Beth Israel Hospital early to-day by the explosion of a can of ether. The twenty-five patients in the ward were thrown into panic and all who could leave their beds attempted to flee. The heroism of a nurse, Miss Lena Lewis, and others who came to the assistance alone prevented serious results. For fifteen minutes hospital attendants and a policeman fought to quell the blaze.

RABBI REJECTS LONDON.

PITTSBURG, Jan. 17.—Rabbi J. Leon and Levy, of Rodeph Shalom Congregation, who receives an annual salary of $12,000, has declined a call from the Great West London synagogue at, it is said, nearly double the salary paid him here.

BAD WEATHER HIT MARKET IN REAL ESTATE

The total of sales and mortgages filed in the Suffolk Registry of Deeds the past week fell below the records for the corresponding week of a year ago, although the showing is considered good because of the stormy and cold weather of last week. The amount of mortgages was also behind the total of last year, which has happened only infrequently during the past few months when the other totals were also below the records.

The following table, compiled by the Real Estate Exchange, gives the figures for the week ending January 15:

	1910	1909	1908.
No. of Transfers	212	272	260
Nos. of Mortgages	155	172	147
Amt. of Mortgages	$359,681	$1,057,865	$416,787

The appended table, also compiled by the Real Estate Exchange, gives in detail the transactions for mortgages for the week beginning January 10 and ending January 15:

Date.	Sales.	Mtgs.	Amt. of Mtgs.
Jan. 10	70	57	$94,847
Jan. 11	35	24	121,115
Jan. 12	42	25	10,750
Jan. 13	26	29	104,425
Jan. 14	59	20	22,227
Jan. 15	59	25	106,484
Total	292	150	$459,594

An important sale announced to-day was that of property at Nos. 69 Boston street, between Powers and Cumberland streets, to the Edison Electric Company. The property is valued at $35,000, which has been purchased by Jacob P. Adams. The land, which has been used by some of the Boston Electric Company and as such takes over all the acquisitions of this company by the Edison Company, comprises a large brick building 75 square feet and a half, and the latter stands on a valuation of $8,900. It is the intention of the purchaser to remodel and improve the property for warehouse purposes.

Mary Tuttle to Annie Irene and 9,145 square feet of land at Nos. 88 Moreland street, near Perrin street. The estate, which is assessed at $5,000, was sold subject to a mortgage of $2,500.

Charlotte A. Jones has sold to Mabel L. Hastings the Jones house and 4,140 square feet of land at No. 80 Archfield street, near Bay street, Dorchester, all taxed for $5,600, of which $900 is on the land.

Another Dorchester property sold is that at No. 208 Neponset avenue, near Small street, which has been purchased by Hyman H. Goldman from William L. Stinson, title passing through Charles W. Bent. The estate, which comprises a 2½-story house and 3,660 square feet of land, is rated on a total valuation of $5,900, of which $1,000 is on the land.

Sidney H. Russell has sold to Guy Looper et al. the 1-story 1-store and flat house and 4,140 square feet of land at No. 89 Archfield street, near Bay street, Dorchester, all taxed for $5,600, of which $900 is on the land.

Another Dorchester property sold is that at No. 208 Neponset avenue, near Small street, which has been purchased by Hyman H. Goldman from William L. Stinson, title passing through Charles W. Bent. The estate, which comprises a 2½-story house and 3,660 square feet of land, is rated on a total valuation of $5,900, of which $1,000 is on the land.

Sidney H. Russell has sold to Guy Looper et al. the 1-story 1-store and flat house and 4,140 square feet of land at No. 89 Archfield street, near Bay street, Dorchester, all taxed for $5,600, of which $900 is on the land.

EVANSVILLE, IND., BANK IS CLOSED

EVANSVILLE, Ind., Jan. 17.—The Citizens' National Bank has been closed by J. C. Johnson, a national bank examiner, because of bad loans. Captain S. F. Gilletspie, president of the bank, is one of the best known bankers in this part of the State. On November 15, according to the bank's statement made then, the deposits were $1,109,845. Since 1885, S. F. Gillett has been president of the bank, whose capital is $200,000.

NOW
WASHBURN-CROSBY CO.
WASHBURN'S TRADE MARK
Gold MEDAL FLOUR
WASHBURN-CROSBY CO.
GOLD MEDAL FLOUR

$10,000,000
Western Telephone & Telegraph Co.
5% Two-Year Notes
Coupon or Registered
DATED FEBRUARY 1, 1910 DUE FEBRUARY 1, 1912
Interest payable February 1 and August 1
Denominations, $1,000, $5,000, and $10,000
Secured by the following securities deposited as collateral with the OLD COLONY TRUST COMPANY, Boston, Trustee:
$1,350,900 Northwestern Telephone Exchange Company Stock.
5,587,600 Southwestern Telegraph and Telephone Company Stock.
4,091,200 Wisconsin Telephone Company Stock.
1,222,000 Cleveland Telephone Company Notes.
5,422,000 Northwestern Telephone Exchange Company Notes.
1,036,000 Southwestern Telegraph & Telephone Company Notes.
The estimated market value of the above securities is approximately $19,750,000.
The Western Telephone & Telegraph Co. owns over 80% of the stocks of these four sub-companies, the balance being owned by the American Telephone & Telegraph Company.
All of these Companies are paying dividends and none of them have any bonded indebtedness nor any indebtedness of any kind other than that owned by the Western Telephone & Telegraph Company.
The American Telephone & Telegraph Company owns about 76% of the Western Telephone & Telegraph Co. Preferred Stock, and 57% of the Western Telephone & Telegraph Co. Common Stock.
The capitalization of the Western Telephone & Telegraph Company consists of —
$10,000,000 Collateral Trust 5% Bonds due 1932, selling at about 99.
16,000,000 Preferred Stock (which has paid 5% dividends since 1904) and
16,000,000 Common Stock. At current market prices these stocks show an equity of over $17,500,000 in excess of all liabilities.
The Income of the Western Telephone & Telegraph Company for the year ending January 31, 1910 (one month estimated) was..... $2,169,000
Expenses, interest and taxes 706,888
Leaving balance applicable to interest on these notes..... $1,462,112
The proceeds of these notes are to retire existing debts.
The Company has the right to retire the entire issue on any interest date, with thirty days' notice, on a 3½% discount basis.
Subject to sale, we offer these notes at 99½ and interest, at which price they yield 5¼%.
R. L. DAY & CO. ESTABROOK & CO.
CURTIS & SANGER. F. S. MOSELEY & CO.
KIDDER, PEABODY & CO.
January 17, 1910.

MRS. CHRISTY TELLS OF LIFE'S 'DARK SPOTS' IN HER PLEA FOR DIVORCE

ZANESVILLE, O., Jan. 17.—All of Zanesville that is interested in the Christy trial is talking to-day about the "little dark places" in the life of Mrs. Howard Chandler Christy, the famous artist's wife, as revealed in the remarkable letter she wrote to her husband, and which was seen not to evidence in the trial. It has been stated in open court that these "little dark places" are to be produced during the next few days. The letter follows:

New York, Nov. 12, 1909.

Dear Howard: I received your note with check for $25, for which I thank you. I am buying little else next Thursday, because I cannot afford it, and I am ashamed. mind the worry of awaiting your convenience to send the money to pay for it. If you provided me with sufficient clothes for the Winter I could live on $25 a week, but I need so many of the necessities of life that I can not afford a decent dinner or lunch, first unless I go to Nina's or a friend's home.

Want to Marry Again.

I have appealed to you without success, so now I am going to be very frank. I want to marry again. I have a chance now, and I don't see why it shouldn't all round to go for a decent divorce and end it. It is very evident you do not care for me, and I do not see why I must go on alone and in want the rest of my life.

Please do not think it is Fessie. I cut him long ago the day he insulted me, although I did not tell you so. This time is legitimate." Divorce and a subsequent marriage. There is nothing to anger you, for he has treated me with the tenderest consideration, and gentlemen. He knows the little dark places of our life and understands them. Any man who thinks I'm not enough to be cared for honestly I think he ought to be denied it.

I've had my part and I want a little allowance of heaven. I know you and you are miserable with me. Why not end our relationship with some of the sweetness which we knew it?

Can Forget heartaches.

Life is too short to harbor malice. There has been so much of the bitter and such and every one "has his failings."

Personally I hold only the dearest thoughts of you. I shall wish you best of yes somehow, and I am glad to forget the heartaches.

Paris was an "episode"; he talks of things past and dead, and after all I have nothing earthly to regret, except it caused others suffer. But I never paid the price which during the latter part I have since known. I suppose I have communed with the spirits of the dead. I suppose I am "queer," and I know it is well. But I believe I am not.

Yesterday I had a slight hemorrhage, but I am up from my room. Of course he sent with the medicine yet have not taken it. I am not well and I shall be glad to get away from here. Without love and care, and I shall never have it, I take very good care of myself somehow.

A Nice Clear Road.

I did like a little child to-night and were I not with you I would say my prayers. I am not a hypocrite. I'm not sanctimonious, but I believe in God and the Bible. I believe I can make very good use of myself somehow.

A Nice Clear Road.

I did like a little child to-night and were I not with you I would say my prayers. I am not a hypocrite. I'm not sanctimonious, but I believe in God and the Bible. I believe I can make very good use of myself somehow.

I will not stand in your way now you are much more than I, and I have tried with all the courage my heart will string to bear it, so will you give me my chance?

You needn't be afraid that this man will hurt Natalie. I don't want to drink a drop of anything and he does. It is foolish to give up everything. Please write as soon as possible and let's make a way to get out of this mess gracefully, little words.

I have everything I can spring dearly with you. The last picture I saw in your studio, I remember, was beautiful. It was like your first work, and I told you then I did not feel words. Won't you believe me? I do not always say them.

Isn't there but one little thing about the future you would like to know? Don't you remember any of the good? It was the little things that made and the days are so long. Do you ever talk with her of me?

Sends Love to Daughter.

Give her my dearest love, and to you I send thoughts laden with sweet memories of the past. As ever,

FESSIE.

When questioned about the foregoing letter on the stand Mrs. Christy said she had written it in an effort to regain her husband's love.

Mrs. Christy will institute divorce proceedings as soon as the libertv serves condition as soon as the libertv serves condition as soon as the libertv serves condition

GLEASON CLASHES WITH TEX RICKARD OVER FIGHT PLACE

BOSTON AMERICAN SPORTS

BAT NELSON WANTS FINISH FIGHT WITH WITH FRED WELSH

Mutt and Little Jeff Dine with a Duke (?)—By Bud Fisher

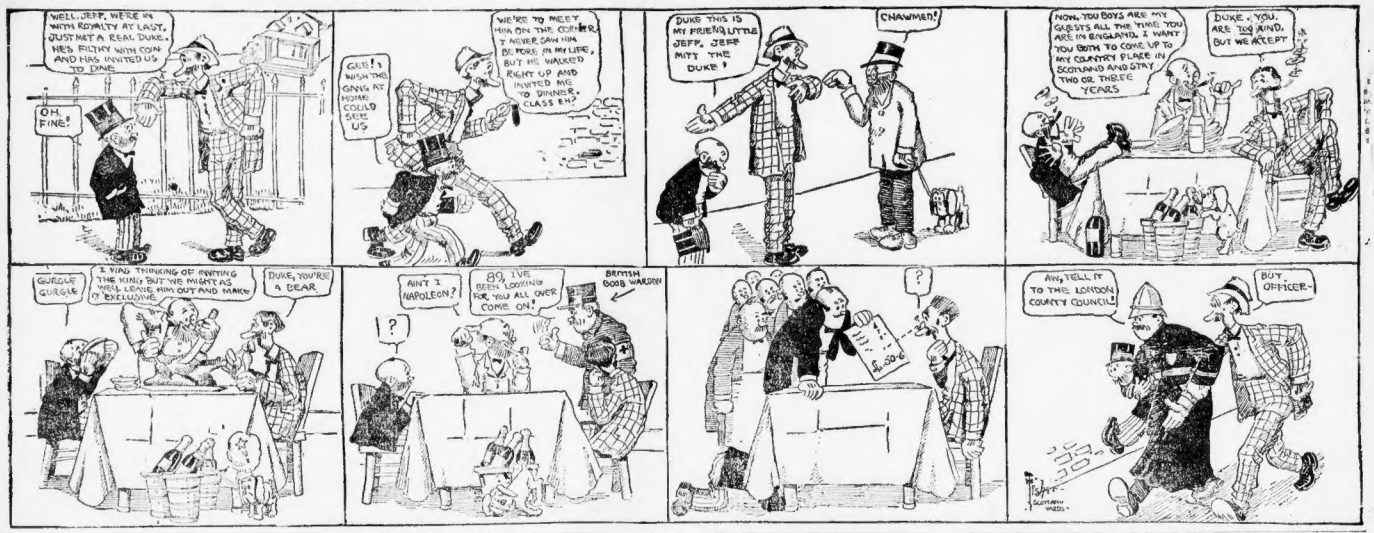
WELL, JEFF, WE'RE IN WITH ROYALTY AT LAST. JUST MET A REAL DUKE. HES FILTHY WITH COIN AND HAS INVITED US TO DINE
OH FINE!
GEE! I WISH THE GANG AT HOME COULD SEE US
WE'RE TO MEET HIM ON THE CORNER 7 NICE, SHOW HIM BEFORE IN MY LIFE, BUT HE WALKED RIGHT UP AND INVITED ME TO DINNER. CLASS EH?
DUKE THIS IS MY FRIEND LITTLE JEFF, JESS MITT THE DUKE?
CHAWMEN!
NOW, YOU BOYS ARE MY GUESTS ALL THE TIME YOU ARE IN ENGLAND. I WANT YOU BOTH TO COME UP TO MY COUNTRY PLACE IN SCOTLAND AND STAY TWO OR THREE YEARS
DUKE, YOU ARE TOO KIND, BUT WE ACCEPT
GURGLE GURGLE
I WAS THINKING OF INVITING THE KING BUT HE MIGHT AS WELL LEAVE HIM OUT AND MAKE IT EXCLUSIVE
DUKE, YOU'RE A BEAR
AIN'T I NAPOLEON?
BY, I'VE BEEN LOOKING FOR YOU ALL OVER COME ON!
BRITISH BOOB WARDEN
?
AW, TELL IT TO THE LONDON COUNTY COUNCIL!
BUY OFFICER-

FIGHT PROMOTERS RICKARD AND GLEASON CLASH OVER LOCATION

SAN FRANCISCO, Jan. 17.—There may be a preliminary fight before Johnson and Jeffries come together to settle the heavyweight championship title next July.

There is no organized contest as now between the rival promoters, Tex Rickard and Jack Gleason, which promises to develop into something pretty warm before the end is in sight.

Rickard is flirting with the Salt Lake City business men and is counting on the fact that the big event will be held there, notwithstanding the contradictions of the governor that no fistic drama will be staged in any part of the State while he is in office, even if the militia has to be called out to prevent it.

Gleason is telling all his friends on the Coast that there will be no fight at the battleground, and naturally he is backing his statements up to the best of his ability, which accounts for the vocal controversy, which may develop into quite a clash.

Question of Authority.

Out of the closeness to the location of the fight has also developed a new phase of the Rickard-Gleason cooperation. It is the question of authority. Both claim it, but Rickard appears to have something behind him, so he claims to have posted all of the $20,000 forfeit at the time the match was made, but even on the small ance of power rests with the fighters, and Jeffries is the one who picked Reno to do the dictating if the squabble gets too intense.

According to the opinions gleaned from the fighters, both Johnson and Jeffries are partial to San Francisco for the fight. They have several times been heard to raise any objections to the place in any way, shape or manner.

"When all is said and done, the fight will be held here," said Gleason tonight at the Olympic Club. "I say so, and I agreed in New York that I should have the naming of the place. I don't care what Tex Rickard says about it. I know what I am talking about.

Doesn't Want Any Trouble.

"I don't care to get into any controversy about this thing, but I want it distinctly understood that I am to name the place. Sam Berger will back me up. He knows, and Johnson and Little both know. I am content to leave it to them. They will tell who received authority to choose the battleground. The fighters want to go to the place where the fight can be most advantageously handled, and I guess that before long the world will know whether that is San Francisco or Salt Lake. Jeffries will be here in ten days and then we shall see."

Jeff Rickard does not care to live up to his agreement. He will take the fight off his hands. I am ready at any time to take the whole thing.

"Jeffries would never have consented to sign those articles with Rickard as one of the partners in the affair if it were not for the fact that I was going to stand for Rickard's being the nuisance and neither will Jeffries. That will about settle the dispute.

Many sporting men are skeptical about the controversy between Gleason and Rickard. Some think that it is only a scheme to keep interest in the match. The change is indignantly denied by Gleason.

JEFFRIES TO START HIS TRAINING IN MEXICO

CHICAGO, Jan. 17.—According to Sam Berger, who reached here today, Jeffries will start training in Mexico. Berger says that Jeff, with a couple of companions will go to Mazatland after his theatrical engagements are over and indulge in hunting, fishing and roughing it.

Jeffries is looking well considering the strain of one-night stands his show has been taking on the road.

Frank Gotch, the champion wrestler, who knows a thing or two about physical culture, says that if Jeffries needs is plenty of good hard work to make him fit. In a pair of wrestling bouts with Gotch, Jeff finished as strong as himself after giving him a hard bout to the end and the fighter was only pinned to the floor once in the last contest.

Dr. Hallock's

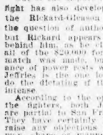

Famous Remedies CURE TO STAY CURED Men's Diseases and Weaknesses

Expert specialists, oldest in years, largest in experience and most scientific methods in treating from whatever cause arising, nervous and physical debility, exhausted vitality, melancholy, specks of the blues, dark rings under the eyes, weak back, blood diseases, sores and sores, failing hair, urinary, bladder and kidney complaints, skin diseases cured to stay cured. The only properly equipped office and institution for the cure of chronic and difficult cases. No loss of time. A written guarantee given in every curable case. Fee always listed for, payable as natural is also. Advice free. Our method is entirely new. Question blank and Book sealed by mail free with question sheet. Hours Daily, 9 to 5; Sundays, 10 to 1.

DR. HALLOCK CO.
114 Court St., Boston, Mass.

Office located 60 years at the same old stand, corner Court and Cornhill, directly across the walk from Scollay square toward Boston square, the oldest, most reliable specialists in the country, as city papers show and all residents know.

I CURE MEN!

ADVICE FREE, Hours 9-5, Sunday 10-1. SPECIALIST

ALL DISEASES AND WEAKNESSES OF MEN Young, Middle Age and Old. Blood poisons cured in the shortest possible time. Ulcers, recent or long standing. Nervousness, Debility, Sexual Weakness, Kidney, Bladder troubles, Contagious blood, skin diseases Quickly Cured. No cutting, no pain, no loss of time. I cure to stay cured, in shortest time possible and for less than all treatment. My charges are reasonable. Payments may be made. Consultation free. A written guarantee to cure given. DR. KILLORY 214 Court St., Room Crawford House. M. D.—Dr. Killory is Absolutely Reliable.

NATIONAL MOTOR BOAT SHOW
BOSTON, JAN. 22 - 29
MECHANICS BUILDING

OPENS SATURDAY January 22d at 8 P. M.

GREATEST COLLECTION OF MOTOR CRAFT AND MARINE EQUIPMENT EVER ASSEMBLED UNDER ONE ROOF.

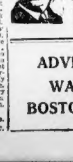

DR. ROTHFUCHS
Grad. Harvard Medical School.
Specialist in acute and chronic diseases of men and women. A cure to stay cured. Blood Poisoning, Nervous Debility, Urinary Diseases. Responsible certificates PAY ME WHEN CURED. No loss of time. DR. ROTHFUCHS, 7 Park Sq., Cor. Boylston St. Hours—9-8; Sunday, 10-1.

ADVERTISE YOUR WANTS IN THE BOSTON AMERICAN.

ADVICE FREE Consult AT ONCE
For Honest Treatment

on the cure of all BLOOD, NERVOUS, SKIN and CHRONIC DISEASES. Those suffering from rheumatism, sores, ulcers, cancers, tumors, or any form of skin or scalp disease, should consult him at once. Remember, consultation, advice and services absolutely free to all this month.

Dr. Jos. Grady, 238 Tremont St. BOSTON
Hrs. 10-12 a. m., 2-5, 7-8 p.m. Sundays 10-12.

BIG TRACK GAMES AT MECHANICS

The announcement that the South Boston Athletic Club will run a meet on the evening of January 22 at Mechanics' hall was met with great favor by the sport fans. The announcement that President Hopkins has received from the Boston Athletic Association is one of the many things that go to show that the meeting will be a grand success.

President Hopkins has arranged a very interesting program and the B. A. A. will bring among the best in the world of athletics to the Boston public. Among the entertainments will fight it out for the Boston Athletic Cup, a special prize for the first man who breaks the tape first. The cup will be of special design, and will be suitably engraved. In this race such men as Bernard Baine of the Irish-American Athletic Club of the New York A. C., Norris of the Brooklyn Gymnasium A. C. will be entered, and this alone will be worth going a great way to see.

The handicap mile road run with Mal Sheperd of the Irish Americans running scratch, promises to be a great battle, as will the Metropolitan A. A. A. mile run, in which Sheperd is at his best in a long race. The B. A. A. and the Harvard relay teams are matched and with Nelson running for the Back Bay Club against R. Foster, the Harvard crack sprinter, a long standing race may be decided. Other relay races are those between the Cadets and Hebrew, South Boston A. C. and Dorchester Gymnasium, Kalmouts of Worcester, Providence A. A. and Brown, Cambridge and Lawrence A. A., Cambridgeport A. A. and the Medford A. C., Worcester Normal and Boston Latin, Lynn High, Revere High and Boston English High.

A five team race for the Y. M. C. A. championship of the State will take place with the following teams entered. Somerville, Lynn, Newton, Cambridge and Lawrence. All the relay races will be 300 yards to a man, four men on a team.

In the field events many of the stars who have performed in the B. A. A. games will be on hand. Herbert Gilmore, the B. A. A. high jumper, will meet Lawrence, the Harvard crack. These men have met before and even now it is even the other, and as Gilmore offers this event as one he is very anxious to get another victory over the Harvard man.

WILL MEET WELSH ONLY IN FINISH FIGHT SAYS BAT

By TAD.

NEW YORK, Jan. 17.—Freddie Welsh has the London papers full of taunts on Jack Nelson lately.

He says that the Dane showed the white feather when he refused to meet him in a twenty round fight for a $25,000 purse. He says that, as he is the lightweight champion of England, Nelson should fight him and decide the fight weight champion of the world.

"There is no clear title as yet," says Freddie, "and if Nelson is a real champion I'm the man he should defeat before he puts the real claim behind his name." We wired Nelson at Memphis the other day regarding the remarks and asked his opinion. We wanted to know just what the thought of the thing as it stood. The Dane answered in his own beautiful language. The letter follows:

Memphis, Tenn., Jan. 14, 1910.

Dear Tad—Just a few lines before starting for the Coast, where I am booked to fight Welgast on Washington's Birthday. This will be about the last message before leaving for the battleground.

As you can see, I have at last clodhoppered a chance for me to do my share of the dictating. Welgast attempted to have Freddie Welsh and myself matched to fight him before McCarey's club, where I could get only $1,000 for my end. All the while Hester was offering me $12,000. I, of course, decided in favor of Hester. Welsh is at Hester's club in San Francisco that the fight will take place.

I suppose my decision to fight Welgast first will cause a great howl to go up from the other side, emanating from our Freddy Welsh, who proudly sports the title of "lightweight champion of England"—whatever that means. But, believe me, if Freddy Welsh will just have a little patience and wait, he will get his chance after Welgast is safely placed in the discards.

BUT (and please put that "but" in capital letters) Mr. Freddy Welsh is also barred from dictating to me. If Welsh is going to be any dictating, I will do it. Welsh has yet to prove that he is of championship caliber. One of the essentials of a champion is a punch, and Welsh has never shown anything more than a chocolate soldier. Still, I am willing to pass that, but must insist that he must consolidate with all my contenders must meet before they can take a crack at the world's title. He must fight me forty-five rounds, and nothing less. If they are unable to get Freddy me round battle in Great Britain then I don't believe I must go without the pleasure of an international championship fight. All the $25,000 purse that could be gathered from the British mint would not tempt me to take a little where the distance was limited to less than forty-five rounds. I won the title at the Harrison distance, and if I ever lose it the Marathon distance will be the course.

Besides, Welsh is getting to be a bigger card every day—and I am responsible for it. If there was no Battling Nelson to challenge, Welsh, Welgast and a few others would not get their names into the newspapers more often than does the sheriff of Oshkosh, Wis. The only way they can get good advertising is to challenge Nelson; and, to tell the truth, I'm willing to help the poor suckers out if my name will do them any good.

But challenging and winning are two different things. They can challenge until their supply of superlatives is exhausted, but they must take hard five-ounce gloves to win the title. And unless somebody like F. Welsh and that title stands B. Nelson, just as young and just as durable as he ever was, and feeling exactly twenty-three years old, even if some authorities pin me as having been born a few years prior to Bob Fitzsimmons and Bat Masterson.

And, regarding that $25,000 purse—I would be foolish to fight on that basis when one club has already offered me $20,000 for my end alone. Before they can do business in a European country they must kick in with $25,000, straight, place and money, for B. Nelson's end alone. I can get this amount, but the only thing that blocks the deal at present is Freddy Welsh's exorbitant demands for his own end of the money. He wants as much as I can get—and I am a knocker, while he is only a poor challenger, who ought to be getting down on his knees for a chance to be the leader in his class.

With best regards and with advice to have a little bet down on me against Welgast, I remain,

Yours sincerely,

BATTLING NELSON.
Lightweight Champion of the World.

ST. FRANCIS A. A. IN GOOD GAME

The St. Francis A. A. of Charlestown will try to redeem themselves of the defeat of last week to-morrow night when they clash with the Hyde Park A. A. at Monument hall. The St. Francis quintet has been defeated but once this season and that by the strong Medford team, while they have defeated some of the fastest teams including the Oddities of South Boston, Company G. of Gloucester, The Sullivan A. A. will play some fast team between the halves and this will also be a good game.

HOBLITZELL IS A RED HOLD-OUT

CINCINNATI, O., Jan. 17.—That Cincinnati may lose "Dick" Hoblitzell, the first baseman of last year's team is feared by his friends in the mutual announcement from both "Hobby" and Manager Clark Griffith that they have been unable yet to come to terms. Four different days last week Hoblitzell cut out yanking train and plugging along and come down to talk matters over with Griffith. They talked earnestly and tried to reach an agreement.

DUFFY STOPS WORRYING.

CHICAGO, Jan. 17.—Manager Hugh Duffy of the Chicago White Sox no longer is worrying about a first baseman for next season, as he received a letter from Charley Mullen, captain of the Washington University team, who is a guardian of the faithful sack, saying he would cut short his college career in order to carry out the contract he entered into with Old Roman Comiskey last Fall.

You see the AMERICAN everywhere—in the homes, clubs, restaurants, hotels, cars and boats.

BIG FIGHT WON'T BE HELD IN UTAH, SAYS GOVERNOR

CHICAGO, Jan. 17.—"There will be no fight in Salt Lake City or any other place in Utah. The authorities will take what ever drastic steps are necessary to prevent it," said Governor Spry of Utah, who arrived in Chicago late tonight.

"I have made this ascertion before," continued Governor Spry, "but I repeat it now with renewed emphasis. There is no use of these sporting men keeping up the talk of overthrowing the law in Utah. It would be absurd if a couple of fight promoters could nullify the law at their own sweet pleasure. The law is against the fight, and we simply will not permit it.

"I don't think it would be necessary to call out the militia to prevent a fight. As for the supposed guarantee having been put up by Salt Lake City business men, it had no official sanction.

CLUBS SOON IN TRAINING.

In less than two months the major league clubs will either be in the South belonging in Spring training or will be on the way. From all indications and from advance dope on these clubs the six teen clubs will spend more than $120,000 in preliminary training.

LET ROOSEVELT REFEREE FIGHT, SAYS JOHNSON

NEW YORK, Jan. 17.—Colonel Roosevelt, in a letter to Tony Savin, former rough rider, said: "That must have been a rattling fight between Ketchel and Johnson. Johnson is unquestionably a first-class fighter; I wonder if Jim Jeffries can get back into form; if he can, it will be a tremendous battle when they meet. Today the telegram was received:

Boston, January 16.

Editor American: Sir—Ex-President Roosevelt ought to be a good authority; he has been boxing himself and should know the merits of both men. He has carefully studied both men, and I think he should make a good referee.

I was satisfied, if the club would choose him as referee, it would satisfy me the queen of taste. He is cool and collected, and would referee him and get its gout like they would a lot of fellows who have been taken down as referees. Your champion,

JACK JOHNSON.

THIS AD. IS ONLY FOR OWNERS OF E-M-F "30" AUTOMOBILES

Our records of owners of E-M-F "30" Cars are not complete---we lack names and addresses of several hundred owners, and in many cases where cars have changed hands we haven't the address of the new owner.

As long as there is an E-M-F nameplate on the car we consider it ours and our duty to extend every courtesy and attention to its owner.

We guarantee every car, no matter by whom sold, and always stand back of the guarantee.

During the past few weeks, for well-known reasons, some owners, we are informed, have not received prompt service. We want to hear from all such.

Also we would like to hear from every one of the 10,000 owners of E-M-F cars, if only to be sure we have your correct name, address and number of your car for our files.

Write us, and in return for your trouble we'll send you "Another Talk With Flanders" on selling automobiles and taking care of the customer.

THE E-M-F COMPANY,
Manufacturers of E-M-F "30" and Flanders "20" Automobiles
Detroit, Mich.
Member of A. L. A. M.—Licensed Under Selden Patent

BIG INDOOR TRACK MEET TO BE HELD AT MECHANICS HALL

BOSTON AMERICAN SPORTS

SECOND JOHNSON ARTICLE WRITTEN BY DR. SARGENT

JOHNSON'S MIGHTY ARMS AS DR. SARGENT FOUND THEM

GREAT HARVARD EXPERT TELLS OF JOHNSON

This is the second of a series of articles on the physical condition of Jack Johnson, the heavyweight champion, who was examined at the request of the BOSTON AMERICAN by Dr. Dudley A. Sargent, the foremost physical culture expert in the United States, in the Hemmenway Gymnasium at Harvard, to determine the giant's fitness for the big fight on July 4. The first article, which was published in the AMERICAN yesterday, treated of Jack Johnson's general physical condition. In the two succeeding articles, Jack Johnson physical strongpoints will be treated more specifically.

Jack Johnson's famous pounding left and defending right that have battled and defeated all of his opponents, and which will be the critical points upon which will hang the result of his fight with Jeffries for the purse of $101,000, were found to be in excellent condition, well-oiled and ideally developed, by Dr. Dudley A. Sargent in his searching physical examination of the giant pugilist for the BOSTON AMERICAN. Both the forcible left and right, which have delivered scores of knockout blows in all parts of the world, Dr. Sargent found to be developed perfectly.

In all of his fights, Johnson has piloted out the blows in the air that has proved a remarkable defensive fighter. Unimproved speed has delivered his most telling blows with his right, leading off with his powerful left. When he broke loose in his fight with Tommy Burns, his right hand was used with telling effect. Johnson has used his left for "measuring blows" and then came in at the finish with his right uppercut, delivered coolly and successfully.

Arms Are Remarkable.

Dr. Sargent found that Johnson's arms were splendidly developed and wonderfully controlled. In all Johnson's physical development, Dr. Sargent declared that his arms were the most remarkable features of his development.

So large and well developed were the champion's arms that the doctors had difficulty in fastening the straps around them when Jack's blood was tested and found normal.

Here is what Dr. Sargent had to say about Jack Johnson's arms after the vigorous tests:

Muscles Well Oiled.

"Jack Johnson's arms are splendid. The biceps are wonderfully developed and larger than the average. I found that his arm and shoulder muscles were not a bit loose. He handles them with ease and alacrity. Johnson is a rugged, strong man with a heavy weight attachment.

"The muscles in Johnson's arms are well oiled. Both the right and left arms measure 16 4-10 inches at the upper, the elbows are both 13 inches and his forearms measure 14 1-10 inches. That is great development.

"When I asked Johnson to hold his right arm out horizontally, I found that it was a wee bit locked, something like Jeffries'. I asked Johnson if he had ever broken his arm, but he declared that he never had it, and that it was just natural. He handles his arms with wonderful ease. This will count a good deal to his favor in the big fight, I believe. He demonstrated his ability to lift himself by his arms from the wooden bar, and he clubbed himself easily then, on the horizontal bar, he dipped nicely. This shows the control and power of his arm muscles.

Has Wonderful Stretch.

"In the measurements of Johnson I found that his arm stretch was remarkable long. It was 190 centimeters, which is 78 4-10 inches.

"In the strength tests Johnson's right forearm showed up stronger than his left. In the test he did 62 with his right and 55 with his left. The muscles, I found, were in perfect control."

Dr. Sargent found that Johnson's upper arms were much stronger than the average. In the tests, Johnson attained the figure of 100.5. The girth of Johnson's wrists were both identical, 7 9-10 inches.

"It would be considerable of a job to do Jack Johnson up," said Dr. Sargent after he had examined the fighters arms. "He is a man who could fight hard and would fight hard."

Photos of Jack Johnson's arms, taken at his physical examination in the Harvard gymnasium.

YALE WANTS HARVARD TO NAME DATE

NEW HAVEN, Jan. 17.—Yale President Hadley, captain of the Yale navy, has sent an invitation to the Harvard rowing management to come here and talk over his quarrel with Harvard relative to the date of the regatta. There has been a difference of opinion as to the date for the events on the Thames, caused by Yale's asserting the rules cause this year a shift in the dates for the annual commencement.

Harvard's crew will hereafter go a week earlier than heretofore, while at Harvard it will continue to be the last Wednesday in June.

Yale suggested that the regatta be held this year on Saturday, June 25. This will be the Saturday after the commencement exercises at Yale and four days before Harvard's commencement is held.

There are two drawbacks to the plan Yale suggests. One objection is the fact that Yale and Harvard have decided to play their third and deciding baseball game in New York city on that date. Another objection is that many of both universities will attend this game. It is feared that it would be impossible to have the regatta rowed on the same date at New London.

Another practical drawback is the fact that the Yale crew has voted that the race on the Thames do not run favorably to having the regatta start on the 5:40 o'clock train pulled off that day. It is likely that to date the following week will be chosen for the race, possibly Monday, June 27, or Tuesday, June 28, if the date should be changed on account of the date Thursday, the day after Harvard's commencement, the usual regatta date. In the latter case commencement would have to wait more than a week after the race, which is considered unwise for the rowing events.

Yale varsity squad are just beginning work on rowing machines. In numbers forty candidates, and the varsity eight has started the season rowing as follows:

Stroke, Wallis and Ehrman; No. 7, Captain Woolell; No. 6, Buckingham; No. 5, Van Sciverch; No. 4, Bodine; No. 3, Barreau; No. 2, Foster; bow, Thorne. Mr. Wallis, a Boston boy, has stroked the eight-oar crew, has not begun rowing for this season. Ehrman has showed good form in the fall work in the eight-oar, and Wallis is by no means sure of winning his place.

Averill Harriman, son of the late Edward H. Harriman, is trying for a seat in one of the first freshmen class crews. The 101 squad contains ninety candidates.

BOXING BOUTS ON CARD THIS WEEK

TUESDAY—Jack (Two) Sullivan vs. Frank Field, Medford; Jack Dillon vs. Frank Field, Malden; vs. Kid Dow, Armory A. A.; Young Ahearn vs. Kid Dow, Armory A. A.; Young Francis vs. Kid Dow, Providence; Young Francis vs. Jack Dillon, Providence; Young Francis vs. Young Ahearn, Providence; Young Ahearn vs. Jack Dillon, Providence; Young Mahoney vs. Young Ahearn, Providence; Young Mahoney vs. Young Francis, Providence; Young Mahoney vs. Jack Dillon, Providence; Andrew Mayers vs. Tim Callahan, Lawrence; Andrew Mayers vs. Young Mahoney, Lawrence; Andrew Mayers vs. Young Francis, Lawrence; Andrew Mayers vs. Young Ahearn, Lawrence; Andrew Mayers vs. Jack Dillon, Lawrence.

FRIDAY—Willie Fitzgerald vs. Billy Gardner, Indianapolis; Kid Goodman vs. Harry Lewis, Indianapolis; Kid Goodman vs. Jack Dillon, Indianapolis; Kid Goodman vs. Young Ahearn, Indianapolis; Kid Goodman vs. Young Francis, Indianapolis; Kid Goodman vs. Young Mahoney, Indianapolis; Kid Goodman vs. A. Delmont, Lawrence.

SATURDAY—Young Ahearn vs. Jack Dillon, Philadelphia.

STRAIGHT DOPE

FOR SPORT FANS

NOW THAT TEX RICKARD IS OUT with a positive statement that the Jeffries-Johnson fight will be held in Salt Lake city, it is interesting to know that the Governor of Utah is a wise man in his administration and his wisdom runs largely to the fighting game. There was a fight afford at Ogden about a week ago, and the Governor served the Mayor of Ogden:

"I am informed that the contest is to be a prize fight to a knockout. If this is true, stop it immediately."

And the Mayor, also a pretty wise guy, replied:

"I am assured that it will be a mighty earnest but friendly mixup. Will stop it if it develops into a prize fight."

Which seems to be a pretty good answer for friendly mixups. Will stop it if it develops into a prize fight.

Yale suggested that the regatta be held this year on Saturday, June 25. This will be the Saturday after the commencement exercises at Yale and four days before Harvard's commencement is held.

There are two drawbacks to the plan Yale suggests. One objection is the fact that Yale and Harvard have decided to play their third and deciding baseball game in New York city on that date. Another objection is that many of both universities will attend this game. It is feared that it would be impossible to have the regatta rowed on the same date at New London.

Another practical drawback is the fact that the Yale crew has voted that the race on the Thames do not run favorably to having the regatta start on the 5:40 o'clock train pulled off that day. It is likely that to date the following week will be chosen for the race, possibly Monday, June 27, or Tuesday, June 28, if the date should be changed on account of the date Thursday, the day after Harvard's commencement, the usual regatta date. In the latter case commencement would have to wait more than a week after the race, which is considered unwise for the rowing events.

Yale varsity squad are just beginning work on rowing machines. In numbers forty candidates, and the varsity eight has started the season rowing as follows:

Stroke, Wallis and Ehrman; No. 7, Captain Woolell; No. 6, Buckingham; No. 5, Van Sciverch; No. 4, Bodine; No. 3, Barreau; No. 2, Foster; bow, Thorne. Mr. Wallis, a Boston boy, has stroked the eight-oar crew, has not begun rowing for this season. Ehrman has showed good form in the fall work in the eight-oar, and Wallis is by no means sure of winning his place.

Averill Harriman, son of the late Edward H. Harriman, is trying for a seat in one of the first freshmen class crews. The 101 squad contains ninety candidates.

BOXING BOUTS ON CARD THIS WEEK

TUESDAY—Jack (Two) Sullivan vs. Frank Field, Medford; Jack Dillon vs. Frank Field, Malden; vs. Kid Dow, Armory A. A.; Young Ahearn vs. Kid Dow, Armory A. A.; Young Francis vs. Kid Dow, Providence; Young Francis vs. Jack Dillon, Providence; Young Francis vs. Young Ahearn, Providence; Young Mahoney vs. Young Ahearn, Providence; Young Mahoney vs. Young Francis, Providence; Young Mahoney vs. Jack Dillon, Providence; Andrew Mayers vs. Tim Callahan, Lawrence; Andrew Mayers vs. Young Mahoney, Lawrence; Andrew Mayers vs. Young Francis, Lawrence; Andrew Mayers vs. Young Ahearn, Lawrence; Andrew Mayers vs. Jack Dillon, Lawrence.

FRIDAY—Willie Fitzgerald vs. Billy Gardner, Indianapolis; Kid Goodman vs. Harry Lewis, Indianapolis; Kid Goodman vs. Jack Dillon, Indianapolis; Kid Goodman vs. Young Ahearn, Indianapolis; Kid Goodman vs. Young Francis, Indianapolis; Kid Goodman vs. Young Mahoney, Indianapolis; Kid Goodman vs. A. Delmont, Lawrence.

SATURDAY—Young Ahearn vs. Jack Dillon, Philadelphia.

10,000 STAKE RACE IN WEST

GRAND RAPIDS, Mich., Jan. 17.—Refused admission in the Grand Circuit, the Furniture City Driving Club officials are applying for entry to the Great Western racing circuit. Now that it is practically certain that both Terre Haute and Peoria will not entertain race meets held under the auspices of this circuit, this city has practically reached the dates that are desired, July 18 and 25.

The only detail that remains to be decided is how the entries will be received. Providing that can be closed up in a satisfactory manner, the entry will be assured.

Officials of the club announced that the furniture manufacturers' $10,000 stake would be one of the features of the meet here.

WILL CONSIDER FOOTBALL RULES

ITHACA, N. Y., Jan. 17.—Professor L. M. Dennis, chairman of the Intercollegiate football rules committee, has called a meeting of the committee for February 4 and 5 to consider changes in rules governing the game. The meeting will be held in New York, probably in some college club or hotel.

TWO FIGHTS IN NEW YORK.

NEW YORK, Jan. 17.—Two good fights are on the card for Gotham sports tonight. Pal Moore, the clever Philadelphia bantam, meets Harry Thomas, the lately imported English star, and Phil McGovern is to tackle Joe Custer at a Brooklyn club.

FIGHTER ONCE A BACKSTOP

Baseball probably lost a star when Joe Thomas, an aspirant for the welterweight championship, turned pugilist. Thomas was a professional player for six months in California, although this fact will doubtless be a big surprise to the patrons of baseball and pugilism in this section.

Thomas was the first man to handle the curves of Harry Krause, the Athletics' southpaw pitcher. The two youths went to the Sacred Heart College, in California, and formed the battery that afterward turned out of that institution. Thomas was handling the curves of Krause when he also played for a year as first baseman of the Pittsburg club.

In talking of his experience Thomas also dropped a remark which will be a big surprise to the followers of the Athletics. He said he was behind the bat, not in the outfield, was originally a pitcher. When he played professional baseball he was the battery partner of Helmolhe on the coast. As a source of information on the style of pitching Thomas exhibits a finger which he had broken when one of Krause's southpaw slants got away from him.

JAP TO MANAGE HARVARD TEAM

The Harvard varsity baseball team will probably have two years from now a Japanese student for manager, in Yonez Arai, '12, who has just been made second assistant manager. This means that in the ordinary course of events he will be manager in two years.

Arai was born in this country and has had all his education here, so that in some respects is not as Japanese than most of his fellow-countrymen at Cambridge. He came to college from St. Paul's school of Newport, and is the only one of the pupils of Heidenhain south of Massachusetts avenue.

The foreign students are figuring prominently at Harvard outside their studies. The soccer team just fell but two Chinese students and one Japanese. The Chinese were Tu-Ming Ho and Sung Chun Li, and the Japanese was Nonoto Mosaki. Mosaki, Moshina, another Japanese, is one of the star members of this year's gymnastic team.

WALSH MATCHED WITH STANLEY

LONDON, Jan. 17.—George McDonald, acting for Tex Rickard, has definitely made up a match between Digger Stanley and Jimmy Walsh of Boston, U. S. A., for the night preceding the Johnson-Jeffries contest. It will be a fifteen-round battle.

McDonald assumed the matter with Matt Taylor, the Digger's manager, yesterday, and came to terms, which have only to be ratified by Tex Rickard. The purse will be £2,000 (about $10,000), and in addition $500 is to be allowed Walsh and his man, the money to be divided with the "Sporting Life." The weight is to be 115 pounds at 6 o'clock. English boxing rules will be in addition to the match money and expenses. Stanley will be guaranteed some good match-and engagements previous to the contest.

McDonald is hopeful of getting up another contest for Rickard for the week previous to the Johnson-Jeffries match and we will probably finish his business on his side so as to be able to leave for the Australia on Saturday next.

Though none knew about it, Rickard signed Walsh at most stately when he was last in Boston.

FISHER, WHIRLWIND BALL PLAYER

Fisher, the outfielder Cincinnati got from Omaha, must be a veritable whirlwind on the bases. Jimmy Austin, the Yankees' speedy third baseman, played in the Western League, also with Omaha in 1908. He showed Fisher how fast he was all last summer. In two games for Omaha Austin covered 36 feet, and last year Fisher stole six bases in four games.

CRACK SPRINTER TO ENTER DARTMOUTH

Jim Rosenberger, the big, raw-boned sprinter of the Irish American Athletic Club, is thinking seriously of abandoning business and matriculating at Dartmouth College.

Rosenberger is undoubtedly the fastest all-around sprinter in the country, being able to run 100 yards, 220 yards and 440 yards in remarkable time.

ROSSMAN TO COLUMBUS.

ST. LOUIS, Jan. 17.—Charlie Rossman was released by the St. Louis American League club to the Columbus American Association team.

UMP. EVANS GOES SOUTH.

Umpire "Billy" Evans is going South with the Naps and will officiate in their exhibition games.

MUDLAVIA Treatment Draws Out Pain and Poison with the famous Mud Baths. Thousands have been cured. Big Hotel—open all year. Send for book. Address E. S. KRAMER, Pres. Kramer, Inc.

Baseball News and Notes.

Mike Mowrey, of Cincinnati, may be shipped to Joe Mcginnity's Newark club.

* * *

Kid Gleason will be missed by Philadelphians, no matter what he decides to do. He was always a faithful servant to the Phillies.

* * *

Memphis' spring dates: March 19-20, Athletics; March 21-22, Cubs; March 30-31, Cardinals; April 2-3, Detroit; April 5-6, Red Sox; April 9-10, Pittsburg.

* * *

Charley Doolin declares that John Titus and Fred Jacklitsch will prove stars next season. The Phillies manager says all they need is a dose of ginger.

* * *

Eddie Collins will likely remain in Philadelphia until the Athletics start South. He is looking for a position for Eddie is a man who refuses to remain idle long.

* * *

Connie Mack expects Hemsworth and Dickson to develop into outfielders. Both can hit, and while they appear awkward in the garden, few chances escape them.

* * *

Clark Griffith has been talking trades since last October. But as yet he has not shown any desire to let Bobitzell, Egan, Lelivelt or Miller go. In fact, he is not half so anxious to make a trade as he appears to be.

* * *

Jitu Knabe says that his arm is fully recovered from the injury which handicapped his work last season. The little second sacker of the Phillies will be given every opportunity to make good in 1910. Doolin likes his dash and vim.

* * *

Frank Chance is enthusiastic over Roy Miller, the young infielder obtained from the Pacific Coast League. The boss of the Cubs says he expects the kid to beat either Stanfield or Zimmer to a regular berth.

* * *

October Malachi Kittridge will return as Scranton's boss in the Spring. He was the pennant for that town in 1908.

* * *

Wilson of the Pirates and Grant of the Phillies were the only two National League players who participated in every game last year.

* * *

Indoor baseball, the renewed agitation of having it by outside light, and the regular season thrown in, should make a outfielder's game of baseball.

* * *

Harry Davis will coach Ben Homer, in the first base tricks next season. The big lad is expected to show unusual class when he starts batting like.

* * *

Rochester, N. Y., has secured "Whitey" Agneman from Brooklyn. Then, of course, there is Bill Dowling for a change. Eddie is a the rest of the "crave" he claimed last fall.

* * *

Jimmy McAleer is delighted over the fact that Groom has recovered his pitching form. The Cincinnati recruit was the star pitcher in the American League last season and lost most of his games through his unsteadiness. Since going to California Groom has pitched four games, winning all, and during the performances has fielded just one ball.

* * *

Two Wisconsin boys will be given a trial next Spring by Manager Chance of the Cubs in the persons of Fred Lodes, who pitched and played the outfield for the St. Paul team last season, and Fred Luderus, who was secured from the Wisconsin-Illinois League. Both are destined to make their mark in the baseball world, President Mol of the league in which Luderus played last season, is quoted as saying that this player is a better man than Konetchy, who is now playing first base for the St. Louis Cardinals and who is being sought after by a number of the major league managers.

Howard Theatre
Imperial Burlesquers.
the dapper girl troupe of the show world. A bustle for you and nonsense, something doing from 1 till 11.
SMOKING ALLOWED

HUB THEATRE VAUDEVILLE Moving Pictures 10c

BOWDOIN SQ. THEATRE
Moving Pictures and Vaudeville. Continuous 1 till 10.30
10c Admission

Theatres.

COLONIAL THEATRE
Cor. Broadway, Bow & Hayes Sts. Cars & Subway
LAST WEEK
Tonight at 8 Last Week & Sat. Mats. at 2
OF THE INCOMPARABLE
GENEE
THE WORLD'S GREATEST DANCER AND THE BIGGEST, BRIGHTEST, MOST BEAUTIFUL MUSICAL SHOW OF THE SEASON
IN THE SILVER STAR
With RICKEL & WATSON and Cast of 100
Two Weeks Beginning Monday, Jan. 24
MATS. WEDNESDAY & SATURDAY.
Seats Now Selling
MARIE TEMPEST
AND
The London Comedy Theatre Company
in Sir Arthur Wing Pinero's
PENELOPE
SEAT SALE TOMORROW

BOSTON LAST WEEK MATS. WED. & SAT. at 2
BRIGHT EYES
With CECIL LEAN and FLORENCE HOLBROOK
SEATS ON SALE TOMORROW
The GIRL FROM RECTOR'S
ORIGINAL N. Y. CAST

TREMONT THEATRE
Tonight & Sat. Mats. Wednesday and Saturday
KLAW & ERLANGER Present
DIRECTION JOSEPH BROOKS
REBECCA
OF
SUNNYBROOK FARM
By Kate Douglas Wiggin and Charlotte Thompson
"When all hands and made her own Romance a veritable dramatic triumph."—BOSTON GLOBE.

Theatres.

HOLLIS ST. THEATRE
Cor. Tremont, Hyde & Harris Leaves & Mats.
TWO WEEKS TONIGHT AT 8
Regular Matinees
MATINEES WED. & SAT. AT 2
CHARLES CHOMAS PRESENTS
HENRY BERNSTEIN'S MASTERPIECE
ISRAEL
With the Author of THE THIEF and Famous Company, including
Constance Collier, Edwin Arden and Frank Reicher
TODAY AT 3
RUTH
ST. DENIS
IN HER WONDERFUL
HINDU DANCES
Also To-morrow, Thursday and Friday Afternoons at 3 Only
LAST APPEARANCES IN BOSTON THIS SEASON.
Next Week—Grand Opera Season—Mme. Nordica, Mme. Homer, Signor Scotti, Signor Dinh Gilly, Signor Segurola and Mr. Dexter Richards.
Be Limited's Changed Next Season.

MAJESTIC Mats. Wed. and Sat.
DICK WHITTINGTON
LOUISE DRESSER KATE ELINORE
NEXT WEEK—SEATS THURSDAY
JEFFERSON DE ANGELIS
In the Farcical Success
The BEAUTY SPOT

GLOBE Tonight at 8:15 Mat. Wed. at 2:15
LAST WEEK LEW LAST WEEK
DOCKSTADER
AND HIS GREAT MINSTRELS
Including WITH POWERS and 70 Other Entertainers—70
Next Week—Sothern & Marlowe in Shakespeare's Plays.
Next Week—Burt Williams, "Mr. Lode of Koal."

GRAND OPERA HOUSE TONIGHT at 8:15 o'clock
Thomas E. SHEA
Original Star in the Country Store Success
Direction Jerry A. Mc. Hyde
The Hello Girl
Next Week—Wenzingham's Wife

COLUMBIA Daily Mats. Evening
MINER'S AMERICANS
Pretty Yankee Girls

GAIETY Washington St. Near Boylston
THE GIBSON GIRLS
Daily at 2:15 and 8 P. M. Tel. Oxford 38.

WALDRON'S CASINO
Hanover Street and Tremont Row
SEMENADER BURLESQUERS
Every Afternoon and Evening
Popular Prices. 2d. 2200 Diamond

Theatres.

KEITH'S
EXTRA! EXTRA!!
LOIE FULLER'S
BALLET OF LIGHT
Direct from the Metropolitan Opera House, New York, and the Boston Opera House.
AND
W. H. Murphy and Blanche Nichols
In "Good Night Actor."
Lasky's Imperial Musicians
Dooin and McCool
Dollar Theatre Stock, and Mrs. Percival Kins Fisher, Hawthorne and Burt, Harry B. Lester, Hugh Lloyd.
Matinee at 1:45 and 7:30.

AMERICAN WASHINGTON HALL
Mats. Every Day
Mats. 2—Reserved Seats, 25c-50c.
Evenings 8:15—Reserved Seats, 25c-50c.
Remarkable Galaxy of Stars
THE GREAT SEVERIN
CLIFF GORDON
LADY IN BLACK
Wilfred Clarke & Co., Nellie Wallace, Dawson & June, Lorette & Prevost, Irving Jones & Grant, and Others.

PARK 3d Week. Ev'gs 8 Sharp
Mats. Wed. & Sat. at 2
The Success of the Season
WM. HODGE
And Company Including In the Comedy
THE MAN FROM HOME
Seats Two Weeks in Advance

Castle Sq Daily at 2 & 8
Tel. Tremont 9
St. John Corbin Stock Company in Fourth and Last Week of THE NOVEL AND ORIGINAL MUSICAL COMEDY
"1915"
Prices 15c, 25c, 50c, 75c.
Down Town Ticket Office, 15 Winter St.
Next Week—Othello

Amusements.

JOY LINE 240 BOSTON TO NEW YORK
The Best and Most Daily Service Between These Cities.
Ticket Office, 314 Washington St., Boston.

THE · AMERICAN'S · MAGAZINE · PAGE

Mind as Well as Body Needs Change of Diet

Copyright, 1910, by American Journal-Examiner

By ELLA WHEELER WILCOX

A YOUNG man went inside from the constant study of these problems. This is not an unusual case. Specialists are frequently rendered subject for asylums at the insane.

Just as the bookkeeper's sleeve wears thin, and the postman's shoes, so the brain of the specialist wears out before he gives himself up recreation or respite from the one theme.

It is a wonder that all musicians and actors are not insane. How rarely do we find a man or woman engaged in other occupation who can be led to speak for consecutive minutes on any subject not connected with music or the stage.

If you make upon introducing other topics of conversation you are soon made to realize that you are talking to deaf ears and an absent mind.

The musician and the actor will not be forced to think of anything outside of his profession, no matter if you do talk of other matters. He will, if courteous, and well bred, seem to listen, with a polite air of tolerance, but you can easily detect the fact that his mind is elsewhere; and as soon as the opportunity occurs, you will find where it is, by his return to the theme nearest his heart.

Continuous Concentration Bad

Concentration is the secret of success, but continuous concentration on one theme is certain destruction to the brain.

The right kind of concentration makes the mind like a searchlight. Its whole force is turned upon one point, when that point is the desired goal of discovery, and then as quickly turned in the opposite direction.

The power of concentration does not mean continual thought on one subject; it means the ability to focus the mind on any subject. To have a life purpose and a specialty is desirable, but to have no recreation for the mind outside of that specialty is death and destruction.

The greatest people in the history of the world, it will be found, have known how to be frivolous, and how to drop the one thought that has distinguished them from others which gave that part of the brain repose, and brought another set of cells into activity.

Goethe, that man of godlike mentality was famous for his skill in skating as a young man. Byron and Swinburne were great swimmers. Bernhardt has made a great study of sculpture and painting, and excels in both arts.

Outdoor sports not only benefit the student and professional, because of the exercise they give the body, but because of the recreation they give the mind.

The Fault of Many Women

The clubs have been used often as an evil, and have destroyed the home life of many men. Yet the study and table have on the other hand, saved many a worn and worried business man from insanity.

It is only the occupation woman who has the tact, skill and power to keep her husband so well entertained at home that he cannot think of business while in her presence. The majority of women expect their husbands to entertain them when they come home from the office or shop, and are unable to understand the nervous strain which the man has been under all day and the need on her part to be the entertainer, and the skill she should use in drawing his mind away from his business.

Therefore the plaint

Monotony of thought, is the destruction of the brain. Watch yourself; give your mind a carrol diet. Force yourself to put away all thoughts of your life work for a few hours every day, and for a few weeks every year. Learn to be frivolous if you are engaged in serious work, and learn to be serious if your work is of a humorous or light character.

The brain, like the body, needs more than one kind of food to keep in health.

"The Heart-o'-Plane" By Nell Brinkley

Copyright, 1910, by American Journal-Examiner

"And Lovers sail along among the stars in a 'heart-o'-plane for two."

LOVERS long, long ago, sailed in the heart-o-plane of dreams.

Poets, sure enough, have woven magic to them that soar them deep into the Rhine rekeatlil; but they can always turn their eyes down and mid the rolling earth below them like a patch-work outfit.

Also, the rest of humanity crawls pretty close to the earth even in dreams.

But lovers—the old, old lovers—a horde in motley strepping dreamily through music and song and tale-telling from the dark of the gone ages into the broad daylight of this day—be twos with locked hands, from Adam's long idle day in Paradise they found the way through the spheres.

Long ago they fled so far into the no where of the peaceful Hallow land that the world looked like a star at first and then winked out like a turning lighthouse lamp.

You wouldn't think they'd just come back when you meet a very live, bright, modern pair of them on a New York pave, on a golden Winter afternoon, she in fox furs, with a gilt feather under her cuddy face and her two little feet in patent kids with brass-studded, smoked pearl buttons and velvet tops and silk tassels, with her brown hair a-swirl and a hint of powder on her nose—; he in gray twilled ulster and Scotch cap, with a silver-headed stick, and a fat cigar between his teeth, swinging, laughing by on the bright ice, yellow with the late sun.

But they know the road that threads the stars at the end of everywhere. They can see it as plain when they shut their eyes right as they can see the old wood-lot path they took when they went nutting in childhood.

Even the wise ones who are getting up into the blue sky only dream as yet of that star road.

Lovers knew it when the first island rose like Aphrodite from the sea, where the first town that ever was rose on the rocks—red walled—peaceable—girdled with water that never stormed—filled with folk that laughed and loved and worked and never wondered "why?"

Even they knew it. And the "heart-o-plane" of dreams came humbly into fashion.

Maybe soon, with all the wise noggins groaning in this, our God's garden, they'll a really "heart-o-plane" dipping and soaring through the sweet air above us—just big enough for two, and nose headed for the dabbled lover's meadow in the land they know in dreams already.

Oh, 'twill be a *common* sight; but a good one, just as any two lovers are good to the eyes now.

Taking your idle bachelor way through the Autumn fields and Indian Summer day, prodding your stick through the dry leaves, you'll see a tiny silver anchor heave into your delighted sight like a great pin cushion, cupping the fox-tail grass as it swoops.

You'll cast your eyes up into the still sky and find the heart-shaped little air boat breasting it there and heading over its side—an far fair face with a small pink one alongside hailoing you to catch on and come along.

Great days—hey?

NELL BRINKLEY.

THE YELLOW CIRCLE

A THRILLING MYSTERY
By CHARLES E. WALK

Copyright, 1909, by A. C. McClurg & Co.

CHAPTER XXIII. — (Continued)

IT was Leporello rather than Cantarini that faced Cole, for the man was garbed from head to foot in the habiliments of his unscrupulous calling—a long robe of black velvet tricked out with the zodiacal signs and various cabalistic symbols in silver thread. On his head he wore an enormous black silver turban.

This funereal costume was relieved by one spot of color; the front of the turban was ornamented with a circlet of emanin rent yellow Oriental topazes, which gleamed and corruscated like living flame.

Cantarini Trapped

Yet, too, it was Cantarini, beyond a doubt; he who was supposed to have been drowned in front of Santiago; no one could mistake those ill-matched eyes.

Obviously he had just entered the room, for immediately behind him a gaping aperture in the wall signified a concealed door, which he had not yet had time to close, and the fingers of his left hand still lingered on the electric button. Instantly Cole covered him with the revolver.

"Don't stir," he said grimly.

For the briefest instant Cantarini showed that he was disconcerted. He would have been justified in giving way to mortal terror, because he had every reason for believing that the man confronting him was at that very instant lying dead some miles from Williamsburg.

To have met him in any surroundings would have been startling enough; but to encounter him here, stalking through the very penetralia of his occult establishment, must have suggested powerfully that Cole's ghost had come to wreak vengeance for the outrages done the body.

The delusion could not last for long. As Cole's temper rose, gray lodgeon appeared in his own unshaven face; the thin lips might have been cut in granite; his gray eyes were merely two pin-points of wrathful fire.

"Cantarini, you scoundrel!" he said, with deadly deliberation. "If you have anything to say, say it quickly, for I am going to kill you."

Cantarini remained motionless as a graven image, but a sudden pallor overspread the dark features. Looking along that steel tube, leveled so steadily at him, and into the sinister eyes behind it, he could not doubt the implacable intent of his enemy. His cruel lips twitched wordlessly once or twice, and then he spoke:

"Cole, this is monstrous! Would you shoot one down in cold blood—without a chance?" asked Cantarini.

"I would," was the calm response. "I am going to do that very thing. It will be no more than meting out to you the precise treatment you deserve —or quick."

"One can't think—very well—in such circumstances," the man faltered.

Still it was manifest that his cunning brain was never so active as at that critical moment. Cantarini clearly recognized how desperate his predicament was, and, for once, his fertility of resource could offer no way out; his facilities seemed insubed.

Doubtless, within the next ten seconds Cole's fingers would have closed upon the trigger—from the unconscious prompting of desire, if not premeditation; but in that brief interval, yet keeping the revolver pointed directly at Cantarini's heart, Flint's leatherlike visage and gray head had suddenly appeared in the aperture behind the man.

"Out of the way, Flint!" Cole cried. "I don't want to shoot you."

"Don't shoot *me*, you!" Cantarini cried.

The Fortune Teller Escapes

"Nor anybody else," Flint quietly retorted, advancing into the room. "I think I have saved you from committing murder, Mr. Cole. Control yourself."

An oath burst from the young man's lips.

"Flint, if you don't get out of the way, I'll shoot anyhow."

It is impossible to say what might have happened, but what did transpire was startling enough. Flint's arrival affected just the direction that Cantarini needed; his hands had not been removed from the light switch, and all at once the room was plunged into darkness. Whatever desperate hazard Cole might have taken while the room was flooded with light, it was a different matter shooting aimlessly in the dark, when he would be as likely to strike Flint as the other.

He heard a brief scuffling noise, a sound as of crushing garments, and then Flint's voice raised in a shout.

"The door behind you!—guard it! Don't let him escape."

Cole, however, on an automatic prompting, had leaped back to it the instant the light went out. He was prepared to meet any shock—to die, if need be—but nothing happened until Flint found the light button and snapped on the lights again.

Cantarini was not in the room, though some yards of heavy black silk, which had composed the turban, and the long velvet robe were.

"The fellow's an eel," said Flint, panting from the exertion of the brief struggle; "he wriggled right out of his clothes like a snake shedding its skin."

A Narrow Escape

The other was bitterly reproachful.

"Flint, Flint, Flint!" he groaned in accents that sounded the very nadir of his disappointment, "why didn't you let me fix his wretch while I had the opportunity? What a rotten bungler you are! Now he's gone."

The detective did not pause to argue the matter, nor to resent his companion's biting denunciations.

He went, rather recklessly, down the narrow stairway, which Cole had ascended, he merely reminded that angry and disgusted young man of the cordon around the house. But Cole was not to be placated. In the hall below they found Mario Bacher, his eyes wide with excitement and fear.

"He has escaped," she whispered tragically; "I see it in your faces; Do not leave me again——" Abruptly she raised her hands to her cheeks, and, cringing as if from a blow, stared down the length of the hall. Her appeal ended in a terrified cry.

"Volta mondeiro!"

The exclamation was punctuated by a deafening crash from Cole's revolver. A door at the extreme end of the hall had been jerked open, disclosing Cantarini in shirt and trousers, who, when he perceived the group, immediately banged it shut again. With a movement as quick as lightning Cole had raised his weapon and fired.

The bullet splintered an panel, and then Cole and Flint, with Marie shrieking frantically after them, were upon the door so quickly that the man on the other side barely had time to vanish through another doorway beyond.

Again the pursuit swung in, Cole's revolver cracked with ear-splitting violence. Again a panel was shattered. The maid shrieked and covered her ears with her palms; while, with a muttered curse, Flint tried to strike the smoking pistol from the young man's hand.

"You fool!"—Flint's politeness was forgotten—"save your cartridges! The first one warned the men outside. He can't get away."

But the white, set face and glittering eyes that turned sceptically to the officer disillusioned that individual respecting Cole's intent.

"Try that again, Flint," he said calmly, "and I'll put you."

(To Be Continued To-morrow.)

TO-DAY'S BEST STORY

RODRICK—Great Scot! Has Bilkins lost his mind?

Van Albert—I don't think so. Why?

Rodrick—Just look at the illumination in his house. He has had every gas jet burning all day long.

Van Albert—Oh, that's just a little scheme Bilkins has to increase his gas bill this month. His wife was getting back tomorrow, and he told her he had been remaining at home and reading every night since she went away. If she looked at the gas bill and found it to be only $2 he would be cornered for an explanation.

BLOWN UP

"He was blown up in an explosion."

"Lost his life, did he?"

"Oh, no, not that. I meant he was praised sky high for saving three other people when the shock occurred."

Tea Strength and Flavour

The choicest product from the finest tea-producing country in the world

"SALADA"

Its flavour and strength make it much more economical to use than other teas.

Wholesale Agents, Chapin & Adams Co., 204 State St., Boston.

The Modern Culture By JAMES J. MONTAGUE

"Every man and woman who would be considered cultured nowadays must have a knowledge of farming."—A Vassar Graduate.

TO air her erudition now the lovely debutante
Needs not to quote from Socrates or ask the aid of Kant,
For nothing lends to table talk such a cultivated charm
As deliberate allusions to the days of Uncle Sam.
At functions which are really smart each intellectual mies
Delights the lettered company with speeches such as this:

"We put the Winter buckwheat in two weeks ahead this year;
Our hired man's new overalls are really just too dear!
St. Luckett's Potato Chops boys got home last Sunday night.
Went in the dining room and ate most everything in sight.
Bill Hunkit ain't been sober since the cider all went hard.
Our yearling heifer kicked po-pah half way across the yard!"

Mere knowledge of dull classic lore or modern literature
Does not make one's enlightenment admitted or secure.
A gentleman may know by heart all Mr. Hosea's plays
And still be an abysmal boor, in these accomplished days.
The talk that has the bookish ring, and makes the smallest hit
With scholars, high-brows and savants is of the soil, to wit:

"Jim Blodgett's hay was spiled last Spring—some fifty ton or more—
While Jim was playin' checkers at Abe Hawley's general store.
Rube Wolfard hopes the Bassets won't have company again,
For every time they do, he says, he misses a good hen.
Ben Gunning's boy Beriah John is stayin' out of school—
He tried to tie a cornstalk to the tail o' Ben's old mule."

Girls Guilty of Encouraging Men in Crime

By BEATRICE FAIRFAX

A NINETEEN-year-old boy was arraigned in court the other day, charged by his mother with burglary. He had robbed his parents of all their clothing in order to raise some money.

He wanted the money to spend on a girl with whom he had become infatuated. When he had money to spend on her, the girl received him kindly; when he had not, she treated him coldly.

It was a clear case of "If you ain't got money, then you needn't come around."

The boy lost his job and, in desperation, he robbed his parents, thinking he might pawn the clothing and so obtain means to please the whims of his exacting sweetheart.

That girl would be horrified if you told her that she had committed a theft, and yet she was even more guilty than the boy she goaded into wrongdoing.

There are hundreds of girls who are allowing young men to spend more on them than they can afford.

His One Idea Is to Please

When a man is very much interested in a girl, his one idea is to please her.

He will do anything to give her pleasure, and the girl knows it. Sometimes that longing to please blunts his sense of honor; he is obsessed by one idea—that of finding favor in her eyes.

If the only way he can win favor is by lavishing money on her, he will go to any length to obtain it.

A girl knows perfectly well when she is encouraging a man to do wrong, and it is all no excuse for her to plead ignorance when driven to desperation, he adopts wrong means of acquiring the money to spend on her.

She does not actually know that he is going to steal, or to forge, but she does know that she has worked on his feelings to such an extent that he will do anything rather than lose her. If she expresses repeated longings for theaters and treats, he will get the money some way or other.

If young men would only have the sense to realize that the girls who value their favors only in proportion to the money they spend are not worth having, it would be a happier world.

But when a man is blinded and bewitched by a girl, he is no student of her nature; he is mad over her for the time being.

Girls Should See the Wrong

Girls must be made to see the wrong they are guilty of when they encourage young men to run into debt, and worse.

It is easy for you to say, "Oh, I am dying to go to the theater" but perhaps it is not quite so easy for the man to pay for the tickets, especially when this longing comes over you about twice a week.

Very often a man is made to feel that he is stingy if he does not spend money freely. What right has he to be free with that, which he has not got? Perhaps he has to borrow the money to pay for your evening's enjoyment.

Let me tell you, girls, that the men who are spending money too freely are not the men who are going to get on in the world.

It is all very well to have an occasional outing, but don't abuse the privilege and don't make a man feel mean if he is not continually spending money on you.

It is much more to a girl's credit to help a young man to save, than to spend.

If in order to please you a young man runs into debt, you are the basis of a wrong which you can never right.

The man who saves with the object of providing a home for you is paying you a far greater compliment than the one who foolishly spends on your account.

SMILES

BUT DID HE?

Theatrical Manager—I'm sorry, but there's no place for you in this drama; every part has been taken.

Actor—Never mind that, I'll create my part.

POOR FOR A HORSE

"I'm not going to shake dice with Billkeg any more."

"What's the matter?"

"I got a horse on him and he paid it in a pony of brandy."

AS EARLY AS POSSIBLE.

"Did that young man go away early, Marie?"

"Very early, pa," she answered. "About one in the morning."

You Who Are Thin!

Here's a 5 Days' Free Treatment for You. Write Us Today

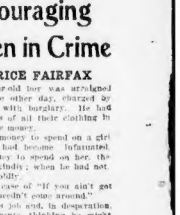

To prove the wonderful quality of *Dr. Whitney's Nerve and Flesh Builder*, we will send you a 5-days' trial treatment and our illustrated booklet *free*.

No longer is there any excuse for your being thin. No longer should you have weak flesh-making functions go without proper nourishment.

Dr. Whitney's Nerve and Flesh Builder gives new life. It nourishes the flesh producing cells—helps them to perform the duties of which they have been incapable.

For ten years thousands of women have been wonderfully benefited by this same Flesh Builder. Bust measurements have been increased from two to six inches. We know that it will do the same for you. It will give you a fuller, firmer, more beautiful bust. Your shoulders and arms will be prettily rounded and your limbs properly developed.

Write today for your Free Treatment. It is purely vegetable—is bound to benefit you. Otherwise we would not make this generous offer.

Treatment No. 1" is a general system flesh builder for both men and women. "Treatment No. 8" is for giving development to the bust. Please say which treatment you prefer. Only one can be had.

Write now, while you think of it, to the C. L. Jones Company, 845 A Friend Bldg., Elmira, N. Y.

Enclose 10c to cover mailing expenses, and a full 5 days' trial treatment will be sent you in a plain package by return mail.

Read AMERICAN Want Ads For *PROFIT*

THE HOME PAPER OF BOSTON

Use AMERICAN Want Ads For *RESULTS*

TODAY'S STOCK MARKETS; FINANCIAL NEWS

STATE ST. NEWS FOR INVESTORS

President Taft and Congress have planned to regulate corporation in such a way as to prevent fraud against business men and investors.

$ $ $

The legislation proposed should make American securities the most desirable investments ever known. These reforms should draw tens of millions of capital from all parts of the world to be placed in the United States permanently; and yet the American people are throwing away their stocks as though they feared that the end of the world was at hand.

$ $ $

One consoling feature of the present situation is that even if the new income tax law should be enacted by Congress, no fresh has to take advantage of it against its will. There is nothing to prevent the Steel Trust or any other corporation going ahead under existing laws exactly as it is now doing. The Sherman Anti-Trust law will not interfere with any legitimate business, whether personal or corporate.

$ $ $

Liquidation has not driven down to an average lower than that now when President Taft was inaugurated. This is the best proof of the public loss no confidence in the administration.

$ $ $

The Street has been saying for months that there were too many lawyers in command at Washington and not enough business men. State Street has pounded to the state of European railroads from an investment point of view under the management of governments.

$ $ $

Complete failure of the Public Service Commission in New York is cited as a horrible example of what may be expected from the national government. It permitted the Erie Railroad Company to rush it into authorizing the issue of bonds secured by unpaid coupons on other bonds. It attempted to prevent the issue by the Delaware & Hudson of securities to pay for property acquired at what the commission believes to be an exorbitant price. The Court of Appeals reversed the finding of the commission and stated that the directors of a railroad are the sole judges of the value of property acquired. Thus the New York Public Service Commission law has become a mere incumbrance, and the leaders in Wall Street believe a Federal law of the same kind would be put in the same class very shortly.

$ $ $

And yet even friends of the administration at Washington must admit that the President is going rather far in an attempt to prevent trading in options and commodities. Collapse of cotton options last week is not a fair argument in the general discussion, because accidents will happen in speculation, the same as anywhere else. There is much like talk about Germany and France having a disastrous decline in grain and cotton. The French people and the German people would be very much late in commodities to do so in Liverpool, New York and Chicago, and always will do so at some place.

$ $ $

All the world demands some knowledge of the future and some practical value of forecast of probable events. In the commercial realm this is done by the efforts of manufacturers and producers to avail themselves of what is likely to happen under ordinary circumstances. Already the world's leading manufacturers are dealing in cotton crops not unplanted, and the products of lambs not yet born. In what way can this business be considered unfair, when all the world's wool interwoven option markets?

$ $ $

To contend that the world's cotton crops, amounting this year in value to nearly $1,400,000,000, can be controlled for good or evil by a few operators known to be too obviously absurd to need comment. To restrict, restrain or prevent the action of the great option markets by legitimate traders would be a blow at the fundamental commercial machinery of the world.

$ $ $

The Ray Consolidated Copper Company gives notice that it will, on July 1, 1910, purchase outstanding first mortgage convertible gold bonds at 106 and accrued interest.

STOCKS RALLY AFTER SETBACK

NEW YORK, Jan. 17.—Following the example set by London, stocks opened irregular in Wall Street to-day with gains and losses continued to fluctuate and about evenly distributed.

After the first few minutes of trading liquidation was resumed in Reading, Union Pacific, Southern Pacific and Smelters. A decline averaging almost a point to the most active shares was recorded. Supporting orders were put under Steel, and while the balance of the list was declined it held relatively firm.

At the low level the strength of Steel had a cheerful influence on the balance of the list and a rally occurred. On the curb market rumors were fairly active and gains were steady.

NEW YORK STOCKS.

Following is the range of prices to noon for leading New York stocks:

RAILROADS.	High.	Low.	Noon
Atch., T. & S. F.	120⅝	119⅞	120⅛
Balt. & Ohio	117⅜	117	117⅜
Brooklyn Rap. Tr.	76¼	75¾	76
Canadian Pac.	240	238	240
Ches. & Ohio	88¼	87⅝	88⅜
Chic. M. & St. P.	141¾	140⅝	140⅝
Chic. & N. W.	150¾	150	150¾
Denver & Rio G.	45⅝	45	45⅛
Erie	32	31¾	32
Erie 1st pf.	49½	49	49½
Great Northern pf.	130⅜	130	130⅜
Int.-Metropol.	24⅜	24⅛	24⅜
Int.-Met. pf.	62⅜	61⅞	62⅛
Kan. City So.	41⅜	41⅛	41⅜
Lehigh Valley	155¾	155	155¾
Mo. Kan. & Tex.	40½	40	40⅛
Missouri Pacific	67	66⅞	67
N. Y. C. & Hud.	120¾	119⅝	120⅜
N. Y., Ont. & W.	46	45¾	46
Norfolk & West.	97⅜	97⅛	97⅜
Northern Pac.	121¾	121⅛	121⅜
Pennsylvania	134¾	133⅞	134
Reading	163¼	162⅝	163⅛
Rock Island	47¼	45⅞	47
Southern Pac.	132⅝	130⅞	131⅝
Southern Ry.	30⅝	30⅜	30⅝
Texas & Pac.	33¾	33½	33¾
Union Pacific	190¾	189	190¾
Union Pacific pref.	101¼	101	101¼
Wabash	23¾	23¼	23¾
Wabash pref.	52	50⅝	51⅜
INDUSTRIALS AND MISCELLANEOUS.			
Amal. Copper	85⅜	84⅝	85⅜
Am. Ag. Chem.	45¾	45¼	45¾
Am. Ag. Chem. pf.	67⅛	67	67⅛
Am. Cotton Oil	61¾	60¾	61¾
Am. Car & Fdy.	64⅝	64	64⅝
Amer. Locomo.	52⅝	51	52⅜
Amer. Sm. & R.	76⅝	75¾	76⅝
Am. Sug. Ref.	122¾	122¼	122¾
Am. Tel. & Tel.	134	133¾	134
Anaconda Cop.	50¼	50	50⅜
Brooklyn Edison	150½	150	150½
Con. Gas (N. Y.)	132¾	130½	132¾
Gen. Electric	157⅜	156¾	157⅜
Gen. Leather	44⅜	44¼	44⅜
Gen. Leather pref.	98	97¾	98
National Lead	86	85⅝	86
Northern Ore	29⅜	28⅝	29⅜
Pacific Mail	37	36¾	37
Pitts. & Steel	42	41⅞	42
Pitts. & Steel pf.	97⅛	96⅞	97⅛
U. S. Rub. 1st pf.	113½	112⅝	112⅝
U. S. Rubber	47⅛	46⅝	47⅛
U. S. Steel pf.	123¾	123	123⅝
U. S. Steel Copper	57⅜	57	57⅜
West. Un. Tel.	74	73⅝	73⅞
West. El. & Mfg.	127	126	127

BOSTON CURB MARKET.

Range of Prices from 10 a. m. to 12 m.

Name.	High.	Last.
Anal. Nev.	6⅝	6⅝
Bonanza Dev.	3¼	3¼
Boston Ely	3⅛	3⅛
Cactus	6⅝	6⅝
Cactus pf.	43	43
Calumet	15⅝	15⅝
Calumet & Ariz.	75	75
Calumet & Hecla	675	675
Cobalt Lake	3⅛	3⅛
Con. Ariz.	1¾	1¾
Con. Mercur	1⅜	1⅜
Davis-Daly	2⅝	2⅝
Dominion Cop.	2⅜	2⅜
Ely Consolidated	2⅝	2⅝
Ely Cons. pf.	8	8
First Nat.	3⅝	3⅝
Giroux	1⅜	1⅜
Granby	90	90
Greene-Cananea	5⅞	5⅞
Hancock	27	27
Indiana	2⅝	2⅝
Inspiration	15⅜	15⅜
Kerr Lake	6⅞	6⅞
La Rose	5⅜	5⅜
Mass. Gas	77	77
Mass. Gas pf.	97	97
Miami	15⅜	15⅜
Mines Co. of Am.	1¾	1¾
New Baltic	1½	1½
Nipissing	7⅝	7⅝
Ohio Copper	1⅝	1⅝
Onco	17⅛	6¾
Rayen	1	1
Seneca	1⅝	1⅝
Seneca Cop.	8⅜	8⅜
Shannon	8⅛	8⅛
Superior & Boston	1⅝	1⅝
Tamarack	70	70
Trinity	10	10
Utah Apex	2⅝	2⅝
Utah Con.	9⅝	9⅝
Utah Metal	1¾	1¾
Utah Oil	1⅜	1⅜
Victoria	3⅝	3⅝
Winona	1⅜	1⅜
Wyandotte	1⅝	1⅝

MISCELLANEOUS.			
Am. Pneumatic	7	7	
Am. Pneumatic pf.	19½	19	19½
Mass. Gas	79½	79¼	79½
New Eng. Gas & Coke	19¾	19½	19¾
United Shoe Mach.	48⅝	48	48⅝
UNLISTED SECURITIES.			
Amalgamated Oil	94¾	94¼	94¾
Am. Agri. Chem.	45¼	45¼	45¼
Am. Can	11¾	11¾	11¾
Am. Can pf.	11⅝	11⅝	11⅝
Beet Sugar	11¾	11¾	11¾
Isle Royale	28⅜	28	28⅜
Lake Copper	28¾	28½	28¾
Miami Copper	26	25¾	26
North Lake	10	9¾	10
Superior & Pittsburg	15½	15½	15½
Swift & Co.	105½	105½	105½
U. S. Coal & Oil	30⅝	30⅜	30⅝
U. S. Smelting	57⅜	57	57⅜
U. S. Smelting pf.	52⅝	52⅜	52⅝

LAKE SHARES LEAD COPPERS

STATE STREET, Jan. 17.—Trading was very moderate in copper shares like forenoon, but the temper was moderately bullish and prices continued to move evenly. Business months in the Lake Superior stocks.

Lake and North Lake shares were the principal features. The former sold up a point to $7, and the latter, after opening to 10⅜, ran back to 10⅝, with subsequent sales at 10¾ to 12⅞. Dispatches from the North Lake has received word that the drift cross-cut has been reached. Calumet & Hecla was a strong spot and sold up 15 points from the opening to 715. The dividend action is expected to be taken very shortly, although no change in the rate is anticipated.

BOSTON STOCKS.

Following is the range of prices to noon for leading Boston stocks:

RAILROADS.	High.	Low.	Noon.
Boston Elevated	144½	143⅝	144¼
TELEPHONES.			
America	138	128	128⅝
New England	134¾	134¼	134¾
MINING STOCKS.			
Arcadian	9½	9	9⅜
Arizona Commercial	40¼	40¼	40¼
Atlantic	11⅞	11½	11⅝
Bonanza Coalition	3⅛	3	3⅛
Calumet & Arizona	94	92	92½
Centennial	23	23	23
Copper Range	82⅝	82½	82⅝
Daly West	18¾	18½	18¾
Franklin	20⅞	19⅞	19⅞
Greene-Cananea	10⅝	10⅜	10⅝
La Salle Copper	19	18⅞	19
Mass.	3⅞	3⅝	3⅞
Mohawk	57	56½	56⅝
Nevada Con.	26⅜	26	26⅜
North Butte	47	46½	46⅝
Parrot	30	30	30
Quincy	69½	69	69½
Superior	65	65	65
Superior & Boston	1⅝	1⅝	1⅝
Trinity	10	10	10
Utah Apex	2⅝	2⅝	2⅝
Utah Con.	9⅝	9⅝	9⅝
Winona	1⅜	1⅜	1⅜
Wyandotte	1⅝	1⅝	1⅝
MISCELLANEOUS.			
Am. Pneumatic	7	7	
Am. Pneumatic pf.	19½	19	19½
Mass. Gas	79½	79¼	79½
New Eng. Gas & Coke	19¾	19½	19¾
United Shoe Mach.	48⅝	48	48⅝

LOST AND FOUND

LOST

Diamond Horseshoe Pin

Evening of Jan. 12th, either at Colonial Theatre or between theatre and Tourraine. $50 reward for return to MISS COWAN, 2 Westland ave., Boston.

WILL the two ladies seen to get on the black station motor stuff with them in the front store last Saturday afternoon please send their address to Mrs. Al. Chamberlain, motor wound and to the lady who wore gray suit is identified. A. & S.

LOST—Lady's gold and enamel Elgin watch, Friday, corner of West Roxbury and Boston Quarry roads. Finder please return to 1 Bellevue st., West Roxbury. Reward.

HELP! HELP! MERTIN, 564 Washington st., opp. Adams House.

LOST on Stanhope st., Jan. 9, a fur and muff, either answering to the name of Dora. Finder please return to 6 Stanhope st. Reward.

LOST—Between Beach st. and South Station, small, silver watch. Finder please return to G. MAYO, 30 Atlantic ave.

Information Wanted.

MISSING—Aaron Brand, recent visiting; investigations by Canada Detective Co. (not connected with any other agency); 3 Boylston pl.

PRIVATE INQUIRY AGENCY, 42 Melrose st., Boston.

ALBERT BRIGGS' brother wishes to hear from him; last heard from Providence, R. I. Address Jerome, keeping his whereabouts notify LYDIA SCALES, Wantic, Conn.

INFORMATION WANTED of Wm. T. Chesley, who lives in the Dorchester district of Boston. Please write to V. S. Boston American.

For Adoption.

FOR ADOPTION—Healthy baby boy, 13 months old; full surrender. P. O. Box 277, Natick, R. H.

Special Announcements.

NAVILLUS HALL, Inc., Commonwealth and Lyceum Halls, S. Boston, to let for ball, wedding, reception, dancing parties, etc. Apply to MRS. MICHAEL J. ALLEN, 396 Dorchester av. Tel. 1042-2 and Dor. 2084-4.

ROOM and use parlor and piano; confinement; home for infant. NURSE, 37 Crown st., Norwood. N. 18.

CORSETS to make your corsets over; reasonable. MRS. HASTINGS' CORSET SHOP, room 31, 504 Washington st.

BOARD AND ROOM before and during confinement. 848 Fifth st., South Boston. MATRON BROWN.

1,000 BUS. CARDS $1; ashtray dunno, all kinds printing. BRIEF PRESS, 81 Leverett st.

Male Help Wanted.

LINEMEN WANTED.

EXPERIENCED linemen wanted for Boston and suburban work. Apply to FOREMAN, 60 Kneeland st., East First st., South Boston.

CUSTOM CLERKS—Certificate grads; must have good appearance, experience in men's furnishings; wholesale; steady position. Call or write, FRANKLIN INSTITUTE, desk 22, 212 Tremont st.

HONEST, sober salesman to represent responsible manufacturer; permanent position; experience, references, send full history. 24 ROBBINS, Newark, N. J.

Male Help Wanted.

FIRST-CLASS DESIGNER for high-grade ladies' tailoring; one used to designing exclusively must be faultless cutter, stylish and ladies' preferred; permanent position to right party; high salary paid. No. 115 Grant st., San Francisco, California.

MEN WANTED—Experience unnecessary for training as laborers on yearly railroads; growing increasing business; for right; age 20-50. $3 per day; steady employment; no strike; fare paid; write at once. RAILWAY ASSOCIATION, 29 Z 301 Broadway, New York.

RAILWAY mail clerks, custom employees wanted; various locations; need 25,000 appointments this year; examinations, preparation free; specimen questions, schedule. FRANKLIN INSTITUTE, Dept. 153 K, Rochester, N. Y.

RESIDENT FUR SALESMAN wanted to handle ladies' misses' and children's fur sets and coats. Apply to MAX W. CONSTAN & CO., 50 St. Paul st.

WANTED—Alderbeld men for the U. S. Navy; men between the ages of 18 and 35; must be able to read and write English; must be physically well developed; good opportunity for advancement; splendid quarters and medical attendance free; pay $15.60 per month and up; apply at office of post and discharges, rooms 10 and 11, 219 Washington st., Boston, Mass.

WANTED—Boy to be accustomed to assembling only. Call on WALTER JACOBS, music publisher, 167 Tremont st.

Male Miscellaneous.

A $20 A WEEK family furnishing line; no canvassing; we start you; call or write; evenings 7 to 9. 1 Hillside st., Roxbury.

ASK me how you can earn a profitable mail order business at home evenings. BEACOCK, 702, Tremont building.

BIG COMMISSIONS made selling the famous Bertram Portable Typewriter; write for terms. CRANE REEL CO., 28 Sidney pl., Brooklyn, N. Y.

WANTED—An active man to travel for established necessity; pay from $2 to $3 per day and expenses; steady work. Address 1 Boylston pl., Mass. Cambridge, Mass., room 8, H. E. DUDBURY.

WANTED—20 salesmen to take routes for a well-established line of 5 and 10 cent goods; $18 per week guaranteed. Address 1 Boylston pl., Apply NICKERSON MFG. CO., 202 Ivory st., Malden.

Male Situations Wanted.

BOOKKEEPER—Thoroughly experienced double entry; desires change; 10 years' last position; best of references. 19 Dennis, Mass.

BUTLER, experienced, desires position; is out of town; can furnish best of references. Address BUTLER, 4 Hancock st., Cambridge, Mass., room 8, H. E. DUDBURY.

BARBER wants situation; steady; sober; married man; first-class workman. Address 50 Sumner st., East Boston, or call 114 Bennington st.

CARPENTER and rubber wants work of any kind; understands all kinds of repairing; can do anything in or out of the country; reliable. 24 Kilby st., Boston.

FIRST-CLASS horse painter and paper hanger wants work; understands the job thoroughly and guarantees to please; 7 years' experience. J. GREEN, 81 Leverett st.

FARMER wishes position as working foreman; best of references. FARMER, 50 Bromfield st.

GENERAL WORK—Young man, 20, bright, willing to learn; wishes position in office; has had 2 months' experience in grocery store. Address 1 Boylston pl., Mass. Cambridge, Mass., room 8, H. E. DUDBURY.

JOB COMPOSITOR — Expert man, would like steady position; wages reasonable. JAMES SMITH, 24 Eliot st., Jamaica Plain.

PAINTER—American, 38, good all-round workman, wishes steady job; city or country. 1 Boylston pl., Mass. Cambridge, Mass., room 8, H. E. DUDBURY.

PAINTER—Young, reliable, experienced wants steady work. Address P. 9 Cartwright st., Dorchester.

STRONG, CAPABLE, sober, industrious young man wishes position at once; will go anywhere; references to present employer. Address 1 Boylston pl., Mass. Cambridge, Mass., room 8, H. E. DUDBURY.

WANTED—Situation as porter; can furnish good references. DONALD, 14 Willow st., Roxbury.

WANTED—A man and wife, a position as janitor in some apartment building; good reference from present employer. Address P 435, Boston American.

YOUNG MAN, about 30 years of age, wants position in office; has had 2 months' experience in grocery and shoeing property; best of references. Address P 434, Boston American.

YOUNG MAN, honesty and salesmanship and 3 years' experience, reliable Roxbury family butler or head. P 436, Boston American.

YOUNG ENGLISHMAN wants work; strong, willing; age 24; good references. Address P 435, Boston American.

Female Help Wanted.

Chocolate Dippers Wanted

Steady work and good pay. UNITED CANDY CO., Greenleaf and Leon Sts., Roxbury.

CHOCOLATE DIPPERS

WANTED, Coolidge, experienced dippers; 48 hours need apply. TOURAINE CONF. CO., Coolidge Corner.

EXPERIENCED STOCKERS and stitchers on ladies' coats; steady work. 5th floor, 1 Summer road. M. ROSENFIELD & CO., 24 Bing st.

EXPERIENCED OPERATORS on ladies' silk waists; steady work. The Company makes only CADY & ANDERSON waists; no others. Apply to factory, 1 Bigelow st., Cambridge. Experience required; perfect fitters. American, 18 Bigelow st., Boston.

WANTED—Experienced operators on waists, suits and skirts; steady work; good wages. Apply at factory, 1371 Hancock st., Quincy.

WANTED—Experienced operators on ladies' waists; steady work. Apply FRANKLIN CONFECTION CO., 60 Kneeland st.

WANTED—Experienced girl for general housework; family of 3 adults. Apply 221 Franklin st., Mattapan Highlands.

Female Miscellaneous.

SILK SILK SILK

SEND ONE DOLLAR and we will send 12 yds. of silk, any color you wish, UNITED SILK CO., 7 Temple pl., Room 1, Boston, Mass.

CORSETS to make your corsets look plump; MRS. HASTINGS' CORSET SHOP, room 31, Washington st.

CORSETS to make your corsets look plump; MRS. HASTINGS' CORSET SHOP, room 31, 504 Washington st.

LADIES WANTED to learn dressmaking and millinery; spring season guaranteed; instruction; positions secured. MISS LILLIAN BRADLEY, 9 Winter st., Boston.

LADIES' DAUGHTERS to learn dressmaking and millinery at Harriet A. Brown's; graduates assisted to positions; terms reasonable. 1 Boylston Park. Call or write 1 Boylston pl., Mass. Cambridge, Mass., room 8, H. E. DUDBURY.

YOUNG LADIES wanted to learn dressmaking and millinery; day or evening. Call or write MISS SCHOOL OF DRESSMAKING & MILLINERY, 25 Winter st., Boston.

Female Situations Wanted.

A CAPABLE LADY would like home beauty work with full care of children; reasonable wages; best of references. Address P 433, Boston American. MRS. ANNIE A. HARRIS, 704 Main st., Cambridge, Mass.

Pianos and Musical Instruments.

FIGHTING PIANO TRUST

A good customer and friend of ours writes in and asks us if we are still fighting the Piano Trust. Yes, we are—and are not letting up for a minute. Occasionally we are asked to compromise—to patch up a truce—to agree to raise and hold prices, but none of it for us. SELL PIANOS and enter into no agreements nor combinations with the Trust—that's our policy.

We make our own prices and sell—sell—sell. We go it alone. They call us the price scalpers and other pretty names, which we don't publish, but we fight and cut and sell. Lots of new ones to be scalped this week.

$5 Down $1 A Week

BIG BARGAINS IN THIS WEEK'S SALE

Steinert Upright	$65	Hardman Upright	$73
Mercer Upright	107	Hallet & Davis Upright	113
Haynes Upright	107	Weber Upright	117
Schumann & Sons Upright	127	Weber Upright	131
Chickering Upright	91	Fisher Upright	89
Wm. Bourne Piano	60	Fischer Upright	99
Emerson Upright	91	Kranich & Bach Upright	79
Mendelssohn Upright	97	Kranich & Bach Upright	69
Knabe Upright	79	H. P. Miller Upright	111
Ivers & Pond Upright	127	Mason & Hamlin Upright	111

Roxbury Storage Salesrooms, Inc.

Moving, Packing and Forwarding. Anywhere by Unmarked Wagons

FREE DELIVERY

2111 Washington Street, Roxbury, Mass., Cor. Williams Street.

PIANOS TUNED $1

A. J. HALL, 703 Washington st., Boston (over Chickering, Steinert, Boardman & Gray); tuning, repairing, regulating; phone 5097 B Main.

NO MATTER what you want in a new or second-hand piano you can get it at Bacon & Raymond's; no house-to-house peddling; fair prices always in force. BACON & RAYMOND, 136 Boylston st.

BRIGHT LIGHT upright at private party; Miller, Ivers & Pond keyboard, whitewood finish; $150 or $250 cash again. Owner, 82 Sid. BLAKE'S years' approved. BLAKES, 563 Washington st.

HYDE and MORAN square, $30 cash; $3 monthly. Call 563 Washington st. BLAKES, 563 Washington st.

A. B. CHASE & BACH piano and a reproduction player for sale cheap. Room 214, Colonial bldg., 120 Boylston st.

McPHAIL PIANO, in splendid condition, $100 cash; our new $350. 611 Washington st., room 206.

$5 DOWN 50 CTS. WEEKLY; upright piano, $57. 112 Blue Hill ave., Roxbury.

Female Situations Wanted.

A FIRST-CLASS American laundress desires laundry work by the week; will go out of town if change; send postal. MRS. GARNETT, 247 Dudley st., Roxbury.

A COLORED GIRL wants general housework; cheerful; good cook; no objection to children. Address E. S. J., 11 Harwich st., city.

A LADY of refinement desires engagements to ladies of neglected education; one confidential interview solicited; terms moderate. Address P 437, Boston American.

A WOMAN wants work by day or hour. 128 Tremont st., Boston.

COLORED WOMAN would like work; nothing too hard; good cook; will go out of town; best of references. Call or write 1 Boylston pl., Mass. Cambridge, Mass., room 8, H. E. DUDBURY.

CAPABLE Down East Protestant woman, with best of references, wishes position as working housekeeper for widower. Address P 438, Boston American.

COMPETENT young Protestant woman with use of 3 children wishes position as housekeeper; best of references; middle age. M. 44 Forest st., Roxbury.

COMPETENT young woman wishes work by the day or week; willing to work. Write to E. 594 Washington st.

CAPABLE WOMAN wants work by the day; will go out of town; best of references. Call or write 1 Boylston pl., Mass. Cambridge, Mass., room 8, H. E. DUDBURY.

COLORED WOMAN would like day's work; 3 days preferred. Address 1 Boylston pl., Mass. Cambridge, Mass., room 8, H. E. DUDBURY.

COLORED woman would like day's work; 3 days preferred. Address 1 Boylston pl., Mass. Cambridge, Mass., room 8, H. E. DUDBURY.

DRESSMAKER wants family sewing at home; children's dresses a specialty. Phone 3014-3 R. H. 31 St. Botolph st.

DRESSMAKER wants family sewing at home; children's dresses a specialty. Phone 3014-3 R. H. 31 St. Botolph st.

EXPERIENCED girl will call and attend to invalid or elderly person or children; hotel people elsewhere; best of references; terms reasonable. MRS. STRAFFORD, 1 Boylston pl., Mass. Cambridge, Mass., room 8, H. E. DUDBURY.

EXPERIENCED girl will call and attend to invalid or elderly person or children; hotel people elsewhere; best of references; terms reasonable. MRS. STRAFFORD, 1 Boylston pl., Mass. Cambridge, Mass., room 8, H. E. DUDBURY.

GIRL wants to take home sewing; will call for and deliver; reasonable. MRS. DUNN, 1 Boylston pl., Mass. Cambridge, Mass., room 8, H. E. DUDBURY.

GIRL wants to take home sewing; will call for and deliver; reasonable. MRS. DUNN, 1 Boylston pl., Mass. Cambridge, Mass., room 8, H. E. DUDBURY.

SWEDISH WOMAN wants work by the day; good worker and cleaner. MRS. EMMA ERICSON, 1 Boylston pl., Mass. Cambridge, Mass., room 8, H. E. DUDBURY.

SWEDISH WOMAN wants work by the day; good worker and cleaner. MRS. EMMA ERICSON, 1 Boylston pl., Mass. Cambridge, Mass., room 8, H. E. DUDBURY.

WANTED—Position as housekeeper; middle-aged woman; have had a home 12 years and will run one, under, experienced in best of condition; also harness. 89 Blackstone st.

WANTED—Work by the day; good worker and cleaner; by the hour, please write. MISS GREEN, 170 Main st., Stoneham, Mass.

WANTED—Work by the day or week; washing and cleaning by the hour, please write. MISS GREEN, 170 Main st., Stoneham, Mass.

WANTED—Work by the day or hour; is an excellent cook; 10c per hour. 92 Vernon st., Dedham.

WORK WANTED by the day. A. S. FLOYD, 19 Market st., Cambridge.

WOMAN and child wish to do light housework; 6 days. 64 Union park, Boston.

WANTED—Position, good plain cook, city or country; best of references. Address P 439, Boston American.

YOUNG LADY COMPOSITOR (evenings) wishes position; 3 years' experience; reasonable; first-class; would like reading or copying office in her home. Address P 440, Boston American.

YOUNG GERMAN GIRL, strong and a healthy worker, wishes housework or restaurant work. 344 Tremont st.

Pianos and Musical Instruments.

BARNARD'S ONE DOLLAR PIANO PLAN

$1 DOWN $1 A WEEK

WE WILL SELL YOU ANY GRAND PIANO, $1 down and $1 a week; let the other fellow have one if you like; then come to us and we will sell you a good one on easy payments, running two years; evenings until 9 o'clock. BARNARD'S ONE DOLLAR PIANO PLAN. L. BARNARD, Piano Mfrs. Agent, 667 Washington st., cor. Bedford st., Boston.

Furnished Rooms to Let.

VISITORS TO BOSTON

FINE ROOMS at High Rock House, 90 Boylston st. and Bulfinch pl.; over 300 rooms; many with private baths; rates, $1 per day and upward; $5 and $6 weekly and upward; $1 day lunch; dinner, 50c; Sun. single, $2 to $4.50 weekly.

AT 39 SOUTHAMPTON ST., Roxbury, Regent 2, 3 and 4 connecting rooms, with kitchenette; rent $15 weekly.

AT 41 CLEAN bay parlor, sp. room, 1 flight front, hot water, heated; 49 Worcester st.; board if desired.

AT 11 UPTON ST., sunny, for sp. and side room, with use of bath; reasonable.

A LADY having pleasant steam-heated flat rents to one or two; 28 Isabella st., suite 2.

AT 3 CLARENDON ST., nicely furnished front connected rooms to the day or week.

FUR, BOOMS for lodging or L. h. k., $1.25 and $1.50 per week. 1 Dix pl., off Washington st.

LARGE front, furnished, housekeeping room, $2.50 per week; 2 connecting rooms, $3. 1 Dix pl.

THREE housekeeping rooms, furnished complete; also single room; rent reasonable. 1 Dix pl., off Washington st.

RESIDENCE and furnished rooms, steam heat. 91 Stoughton st., Dorchester.

ROOMS for light housekeeping; sink in square room or to let. 9 Dix pl.

ROOMS 50 APPLETON ST.—Rooms to let by day or week, travelling people accommodated. Tel. Back Bay 1600.

TO E. BROOKLINE ST.—Large, sunny room, suitable for 2; also 1 alcove, gas, 4 or 2 gentlemen. Reasonable.

TO LET—ST. No. 7—Furnished upper room, $1.50; 81 heated house, immediate control.

TO WORCESTER ST.—Newly fur. sp. room, $3 per week; also single room, $2 per week. 1 Dix pl., off Washington st.

AT APPLETON ST.—Front square room, connecting bath.

TO APPLETON ST.—Sunny heated, well-ventilated room, $3 per week; also single room, $2 per week. 1 Dix pl., off Washington st.

341 SHAWMUT AV.—Large front room for housekeeping; range, sink, hot water. Also side room.

1466 WASHINGTON ST.—Connected rooms for light housekeeping; sink, gas, steam; all conveniences.

Rooms to Let—Back Bay.

DARTMOUTH ST., No. 200—Copley sq.—Sunny front room, second floor; suitable for 2 gentlemen; references required. MRS. RYDER.

Money to Loan.

WAGE EARNERS' LOAN ASS'N

LOANS of $50 plain note at 1 p. month, 6 per cent. Call or write 1 Boylston pl., Mass. Cambridge, Mass., room 8, H. E. DUDBURY.

LOANS on furniture, pianos, horses, carriages, without removal; also to salaried people on their own names; easy payments; confidential; no publicity. 31 State st., 3d fl.

LOANS—Salary loans; 20 other plans; 3 offices; legal. 31 State st., 3d fl.

LOANS—Salary loans; straight, plain; $10 to $300; 2 years to pay. 31 State st., 3d fl.

Horses and Carriages.

FOR SALE—1 black horse, 1,100 lbs., sound and good roader; 1 express wagon, rail around the top, one under; everything in best of condition; also harness. 89 Blackstone st.

FOR SALE—Single top sleigh, also Studebaker top buggy, in good condition. 30 Hunt-ington ave., West Roxbury.

PUNG and pung cover; new; cheap for sale, cheap. COLBURN, 2760 Centre st., W. Roxbury.

Furniture.

PARTIES leaving furniture, carpets and general household goods of any kind can have same removed by applying to A. B. CLOUGH, 42 and 44 Bromfield st., room 1101. HUB.

HIGHEST CASH PRICES paid for all kinds of furniture; one piece or entire outfit. E. SAWYER, 51 W. Washington st., Tel. 1867 2 Richmond.

WE WANT kinds of furniture; no lot too small nor too largest cash paid. L. BUSTON, 219 Hanover st.

Diamonds, Watches and Jewelry.

CASH FOR DIAMONDS.

OLD GOLD, silver, gold, Colonial Loan (Inc.), GEO. H. DENNY, 587 Washington st., room 703.

HIGHEST prices paid for old gold and silver; can't you have it sent to us? We are first class buyers; it will pay you to see us first. GOLD & SILVER REFINING CO., 1 Summer st., Boston pl.

MAINSPRINGS 15c; oil in sealing warranted 2 yrs.; cleaned, 30c. ATKINS, 745 Wash. st.

Dancing Academies.

A. J. KENERSON, Huntington Chambers Hall, 326-328—Eight entirely private lessons with full course in ballroom dancing, including waltzing, two-step and whole step. $5.

ESTAB. 1882. W. H. STOKELL'S, 181 Tremont st.; six private lessons, with lessons, $4.

Wall Papers.

ARTISTIC and serviceable paper at reasonable prices; 10 per cent. off on presenting this advertisement. Send postal for samples. THOMAS SWAN, 26 Cornhill.

For Sale—Miscellaneous.

FOR SALE—Second-hand soda fountains, all sizes at very low prices. 66 Portland st., Boston.

Real Estate for Sale.

ALLSTON, BRIGHTON.

NEW TWO AND THREE-FAMILY houses; also fine building lots for sale; easy terms; only 1 cent fare; rapid transit makes this district very desirable; 20 minutes to Washington st. Apply at 20 Washington st., cor. Bromfield st., Room 1101.

FOR SALE—Desirable 7-room house, will sell cheap. DUNHAM, 7 Water st., Room 711.

Apartments to Let.

STEAM HEATED, 5, 6, 7 and 8 rooms; all improvements; 40 Hull st. Apply at 50 Cambridge st., or 9 Hull st.

Business Chances.

A Manufacturing Proposition.

A \$1,000 investment and services gives the right party a half interest in a well-established business of proven merit; will stand investigation; a rare opportunity for a man with a little money and ability; must be a hustler. Address P 441, Boston American.

Shorthand Pupils. Day and evening classes. LEGAL CAPITAL SCHOOL, 31 State st., 3d fl.

Shorthand Pupils. Day and evening classes. LEGAL CAPITAL SCHOOL, 31 State st., 3d fl.

AN INTERESTED coming business. Wanted, a partner with from $1,000 to $2,000 cash; can be what Tremont st. 2750 1 Boylston pl., Mass. Cambridge, Mass., room 8, H. E. DUDBURY.

MANUFACTURING BUSINESS at seashore; established 10 years; profitable; will satisfy purchaser; owner has other business. Address P 442, Boston American.

ARE you looking for a paying business? Investigate this; \$100 to \$300 per week; small capital; \$100 to \$500 required. 1 Boylston pl., Mass. Cambridge, Mass., room 8, H. E. DUDBURY.

FOR SALE—We want lunch, good place for man and wife; will sell cheap; owner has other business and must attend to it. 1 Boylston pl., Mass. Cambridge, Mass., room 8, H. E. DUDBURY.

WHO

EDITORIAL PAGE OF THE **BOSTON AMERICAN** BOSTON JANUARY 17, 1910

BOSTONAMERICAN

80 AND 82 SUMMER ST., BOSTON, JANUARY 17, 1910

Federal Incorporation Will Tame the Trusts

The President's plan for giving federal charters to corporations doing an interstate business, although permissive in form, promises to be mandatory in fact—so far as the great trusts are concerned. It is expected that the great commercial organizations will be obliged to take out federal charters in order to escape dissolution under the Sherman act.

The plan gives the national government a **POWER OF CONTROL OVER GREAT BUSINESS CONCERNS**, more definite and complete than is now exercised by any government on earth.

It makes stockholders personally liable to the full amount of their stock subscriptions, and directors personally liable for any loss arising either from fictitious dividends or from untrue statements made as to the value of the stock or the property of the company. And it provides, also, for full annual reports of the operations of the corporation and the same publicity as to the industrial trusts that is now exacted of the railroads.

It provides for the creation of a receivership on the summary order of the Commissioner of Corporations and—over and above all—it gives Congress absolute power to cancel a federal charter at any time.

All the great trusts—following in the halting footsteps of Standard Oil—may be humbled under the scourge of the Sherman act, to the point where they will pray to be shriven by federal incorporation.

But the government will hold out to them this great gift of mercy and forgiveness—only after it has purged them of their iniquities. Federal incorporation will—if the President's proposals are enacted into law—carry with it the light of a more open publicity than any of the States has ever shed upon a corporate charter.

The gigantic confidence games of stock-juggling and sham-capitalization will become a fading reminiscence. A corporation with a federal charter will be exactly the creature that it seems to be. Its stocks and bonds will represent its real investments. And any exorbitance of profit on its capital will be conspicuously apparent.

The extortionate prices that the people are now paying for some trust-made goods will pass with the passing of exorbitant profits. And excessive corporate profits are in general made possible only by a fictitious exaggeration of the real investment, through overcapitalization and secrecy of operations. The X-ray of federal supervision can abolish all this deceit by penetrating the inner darkness of corporate organization.

It is a principle, well established in the common sense of commerce, that profits should bear some relation to the natural risks of the undertaking. In standardized and staple businesses, where the risk has been reduced to a minimum, **THE PUBLIC WILL NOT WILLINGLY CONSENT TO EXCESSIVE PROFITS.**

To set all the processes of corporate organization out into the light of open day and under the eyes of legal experts devoted to the public interest is to go far toward banishing the miasma of monopoly and restoring the cost of living to its healthy and natural state. And this is precisely what is intended by the President's **PLAN OF FEDERAL INCORPORATION.**

The President shows in his message to Congress that the Sherman law has its legitimate operation, not in preventing the growth of big business, but in the elimination of fraud and duress from the processes of that growth. Yet, as a matter of fact, the great trusts with which we actually have to deal have, for the most part, been **SO RUTHLESS AND UNSCRUPULOUS** in their methods that many of them fall under the same condemnation that has overtaken Standard Oil.

With the confirmation by the United States Supreme Court of the judgment of dissolution that has been pronounced against the Oil Trust, that great business will have no choice but to accept a rectified reorganization under the severe strictures of a federal incorporation law—if such a law shall be passed this session. And the other illegal and oppressive trusts will make haste to seek the protection of the law to escape its penalties.

The people of the United States **DO NOT WANT TO DESTROY BIG BUSINESS.** They want to free it from fraud and privilege and convert it to the uses of the general welfare.

The President has pointed a plain way to such a consummation.

An Eleven-Year-Old Poetess

She Does Poetry Quite Well—She Will Do Other Things Better

Copyright, 1910, by American Journal-Examiner

Miss Unda M. Mills writes a letter urging the establishment of a Children's Page in this newspaper. She feels that the Children's Page should consist largely of poetry, and sends us a sample of her own verse.

The lady is eleven years old. We should not advise her to devote herself entirely to poetry, for she will do other things better as she grows older.

Feeling that her first effort should not be lost, we publish it here exactly as written:

FOR THE CHILDREN

Sun Bonnet Sue
How do you do?
Sitting by the way-side
And Huming a tune.
Though of those you lov'd
Six went above
Still cheerful you don't care
More than a bear

What is the secret of cheerfulness
Ah! you say you think I can guess
But Im sure I can't Ah yes Ah yes
All-right this is the secret of cheerfulness
And she whispered in my ear
And I rose and cried Ah! Yes
For that was the secret of cheerfulness.

EDITORIAL POINTS

The Sugar Trust gravely congratulates itself that all the scoundrels have been weeded out of it by the conviction of four $15-a-week employes. The officials have cause for congratulation, if not exactly for the reason given in their report.

If the price of shoes keeps going up perhaps Greek dress will become fashionable, at least so far as the sandals go.

Pogonip is the latest terror to health. The word is an importation from Pittsburg, and indicates the frozen particles of mist that one breathes in cold, damp weather. Fortunately there can be no other pogonip like Pittsburg's.

A Vassar graduate says that "soil study is culture." It surely is—potato culture.

An expedition from New York is going around the world at a cost of $50,000 to study pheasants. Seems an important mission.

Wisdom of Epictetus

By T. E. POWERS

Copyright, 1910, by American Journal-Examiner

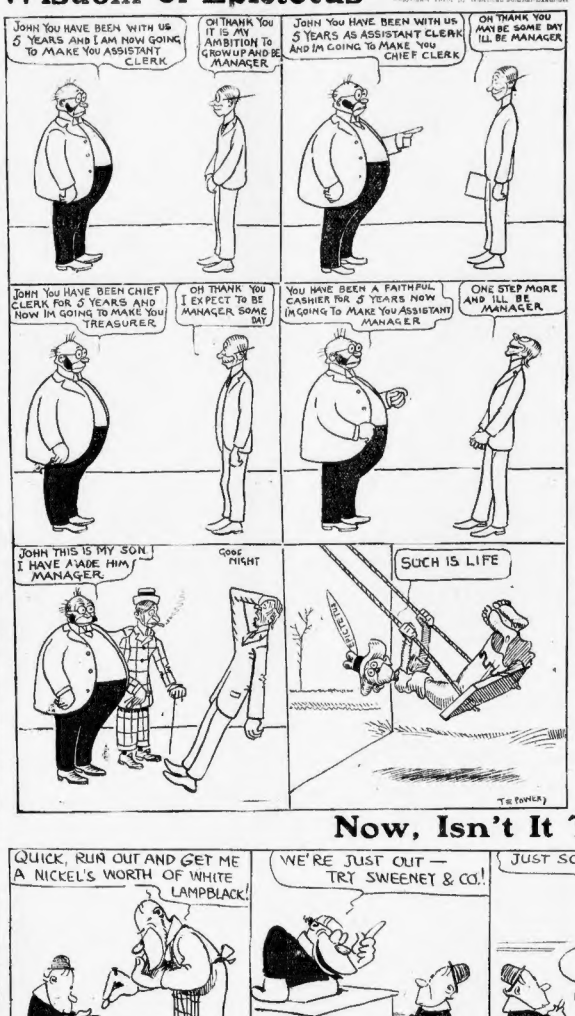
JOHN YOU HAVE BEEN WITH US 5 YEARS AND I AM NOW GOING TO MAKE YOU ASSISTANT CLERK
OH THANK YOU IT IS MY AMBITION TO GROW UP AND BE MANAGER
JOHN YOU HAVE BEEN WITH US 5 YEARS AS ASSISTANT CLERK AND IM GOING TO MAKE YOU CHIEF CLERK
OH THANK YOU MAYBE SOME DAY ILL BE MANAGER
JOHN YOU HAVE BEEN CHIEF CLERK FOR 5 YEARS AND NOW IM GOING TO MAKE YOU TREASURER
OH THANK YOU I EXPECT TO BE MANAGER SOME DAY
YOU HAVE BEEN A FAITHFUL CASHIER FOR 5 YEARS NOW IM GOING TO MAKE YOU ASSISTANT MANAGER
ONE STEP MORE AND ILL BE MANAGER
JOHN THIS IS MY SON I HAVE A JOB FOR HIM MANAGER
GOOD NIGHT
SUCH IS LIFE
T.E. POWERS

DR. PARKHURST'S ARTICLE

The Eternal War of Our Daily Life

Written for the Boston American

By Dr. C. H. Parkhurst

Copyright, 1910, by American Journal-Examiner

ALTHOUGH in our amiable moments we have a good deal to say about peace, practically there is no peace. What the old hymn calls "wars within and wars without" makes out the staple of human experience and interest.

If we will look through the columns of almost any newspaper issue we shall find that the larger part of the material has to do with some form of conflict. The conflict may not be of a sanguinary type and may not issue in broken heads and maimed limbs, yet it is conflict, and if it is not war to the knife it is war to the bitter end. This is amply illustrated by conditions existing at the present moment, and any other moment would serve the purpose equally well. What are the things that are being written up to-day, and around which popular interest centres, but so many distinct forms, competitions, mutual assaults of one kind or another—such as the Peary-Cook controversy, the Cannon-Insurgent melee, the Pinchot-Ballinger row, the Suffragette eruption, the struggle between the Lords and the Commons?

There is a great deal of a pacific nature that is also transpiring, but even in the most of that which we call pacific there is a militant element, and in a more or less generous and polite manner everybody is trying to "do" somebody else.

It has always been so, although, in earlier times, the strifes which prevailed were more of them of a blood-letting quality. Early history, so much of it at any rate as people read and are interested in, was distinctly militant, and that is as true of sacred as of profane history.

We can go still further back and discover that although the world about us, the land, the sea and the air, wear such an aspect of serenity and affection, it is all of it battle ground and slaughter pen.

In one of his books, the late John Fiske is writing in somewhat this same strain when he says: "Any Summer field, though mantled in softest green, is the scene of butchery as wholesale as the battlefield of Sedgewinden, and far more ruthless. Of the crawling insects, and those that hum through the air, with the quaint snail, the burrowing worm, the bloated toad, scarcely one in a hundred but succumbs to the buffets of adverse fortune before it has achieved maturity and left offspring to replace it. The only idiot who went forth in quest of the worm was lucky if, at the close of a day as full of strife and peril as ever knight-errant encountered, he did not himself serve as a meal for some giant foe in the gloaming."

Even Christ, although designated as the Prince of Peace, says of Himself that He did not come to bring peace, but a sword.

Now, that is the situation. The whole administration of affairs, from the big fish that swallows the little fish to the big man that oversees so much ground as to crowd the little man, and the cause of truth that goes on militantly undermining the cause of error—this whole administration is conducted on the basis of struggle and of the survival of the fittest.

There would seem to be an element of savagery involved in it, but that is what is going on, and it will continue to go on. And it is what has brought us to the condition of civilization at which we are already arrived.

As the race becomes more elevated, the conflict becomes less sanguinary, but none the less sharp.

In the industrial warfare that is now waging there is less bloodshed than at Waterloo or at Crecy, but the collision is no less intense.

And it is all leading to results that will become a permanent part of the world's assets.

It is only as two conflicting principles are distinctly set over against one another that we are able to understand either of the two, or to discover and appreciate the perfect truth that lies somewhere between the two. The two principles fight it out between them, and to the world at large accrues the advantage of victory.

We learn the absolute rights of capital and the absolute rights of labor by letting the two stand face to face in the sweaty arena, and inflict their heaviest blows upon each other.

In the midst of us there are raging other rivalries of opinion, some political, some social, some more or less domestic, all of which are to be enthusiastically encouraged, not as means of entertainment to the spectators, for there ought to be no spectators, but as means of setting forth contending opinions in that sharpness of contrast that shall compel each of the two competing factors to disclose all that is sound in it, as well as all that is invalid.

There is nothing altogether foolish in any of these competitions; rather are they so many steps in the course of the world's discipline by which men and women are being taught more clearly to know the truth that they may be in a condition more seriously to do it.

Now, Isn't It Tough?

By GUS MAGER

Copyright, 1910, by American Journal-Examiner

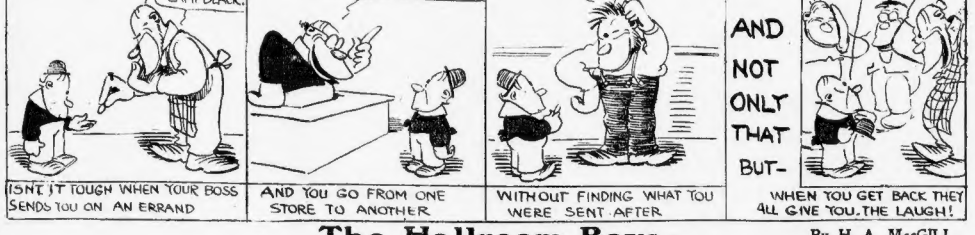
QUICK, RUN OUT AND GET ME A NICKEL'S WORTH OF WHITE LAMPBLACK!
ISNT IT TOUGH WHEN YOUR BOSS SENDS YOU ON AN ERRAND
WE'RE JUST OUT — TRY SWEENEY & CO!
AND YOU GO FROM ONE STORE TO ANOTHER
JUST SOLD THE LAST BIT!
WITHOUT FINDING WHAT YOU WERE SENT AFTER
AND NOT ONLY THAT BUT-
I COULDN'T FIND ANY ANYWHERE!
WHEN YOU GET BACK THEY ALL GIVE YOU THE LAUGH!

The Hallroom Boys

By H. A. MacGILL

Copyright, 1910, by American Journal-Examiner

GEE, PIPPINS — WHAT? LET'S SIT OVER BY THAT TABLE.
GLAD I WORE MY SKY PIECE
1
OUR PERSONAL BEAUTY DON'T SEEM TO DAZZLE 'EM MUCH.
HA! I'VE A SCHEME WHICH MIGHT IMPRESS THEM WITH OUR IMPORTANCE. ME FOR THE TELEPHONE BOOTH. WATCH ME PUT ONE OVER.
2
CONDUCTOR — STOP THAT NOISE IMMEDIATELY! HOW CAN ONE HEAR OR SPEAK OVER THE TELEPHONE WITH SUCH A DIN.
WHO ARE YOU?
3
WHO AM I? FELLOW, I AM THE MANAGER OF SIEGEL MAR'NS DEPARTMENT STORE. IF YOU WISH TO KNOW, AND IF I BE PERMITTED, I WOULD LIKE TO CALL UP MY PRIVATE OFFICE.
YOUR PARDON SIR. WE AWAIT YOUR PLEASURE.
GO TO IT PERC. YOU'RE DOING FINE.
4
YES FERDINAND, THE SUPERINTENDENT ON MY AUTHORIZATION OVER THE 'PHONE, IS TO START IN TAKING ACCOUNT OF STOCK TO-MORROW, SO THE 1ST. THING IN THE MORNING YOU ARE TO WRITE OUT ORDERS TO THAT EFFECT AND SEE THAT THE HEADS OF ALL THE DEPARTMENTS RECEIVE THEM. BY THE WAY, YOU HAVE BEEN AN EFFICIENT SECRETARY TO ME THIS PAST YEAR, AND I HAVE DECIDED TO ADVANCE YOUR SALARY.
WHAT IN — OH YES! SURE! THANKS!
5
HELLO HALL-ROOM — SAY, THE MANAGER WAS KICKING THE OTHER DAY ABOUT YOU BOYS COMING IN SO LATE, AND THE HARDWARE DEPARTMENT IS LIKELY TO LOSE A COUPLE OF ITS CLERKS IF YOU DON'T REFORM A BIT. I WOULD CUT OUT SOME OF THESE LATE SUPPERS IF I WERE YOU. JUST A LITTLE FRIENDLY ADVICE Y'KNOW.
HE'S THE FLOOR-WALKER IN SIEGEL MARSHES'
SECRETARY NET. THAT'S PRETTY GOOD
6